PORTRAIT

69

GEN

ALLEN COUNTY PUBLIC LIBRARY
3 1833 01845 4675

GC
977.401
AL5HH,
1969

1969 PORTRAIT

CONTENTS

OPENING	2
LEARNING	19
PEOPLE	33
LIVING	63
COMPETING	109
YOUNGER PEOPLE	133
ADVERTISING	151

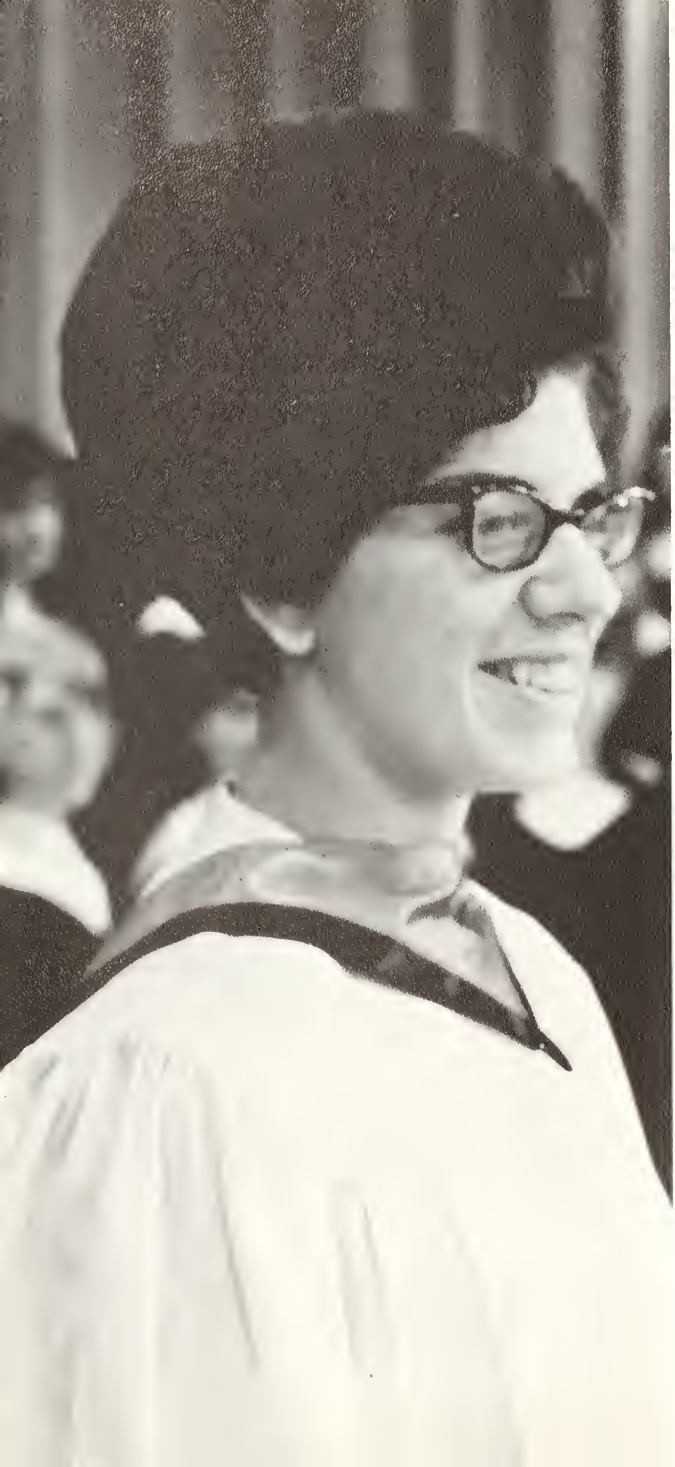

DEDICATION

There is a certainty in her
She is unafraid to share herself with others,
Unafraid to become involved in the
Candid life of a student.

She engages with vitality
In her learning and teaching life.
We admire the way she approaches its problems,
And she is our example.

To her we dedicate this book
In an attempt to return some of the respect
That she first gave to us.

MISS

KAREN

WENNELL

It Is A spirit That Frees Us And Joins Us With
The Wind In A Perpetual Search For Movement—

THE FREE SPIRIT

FREE TO CREATE

FREE TO ACCOMPLISH

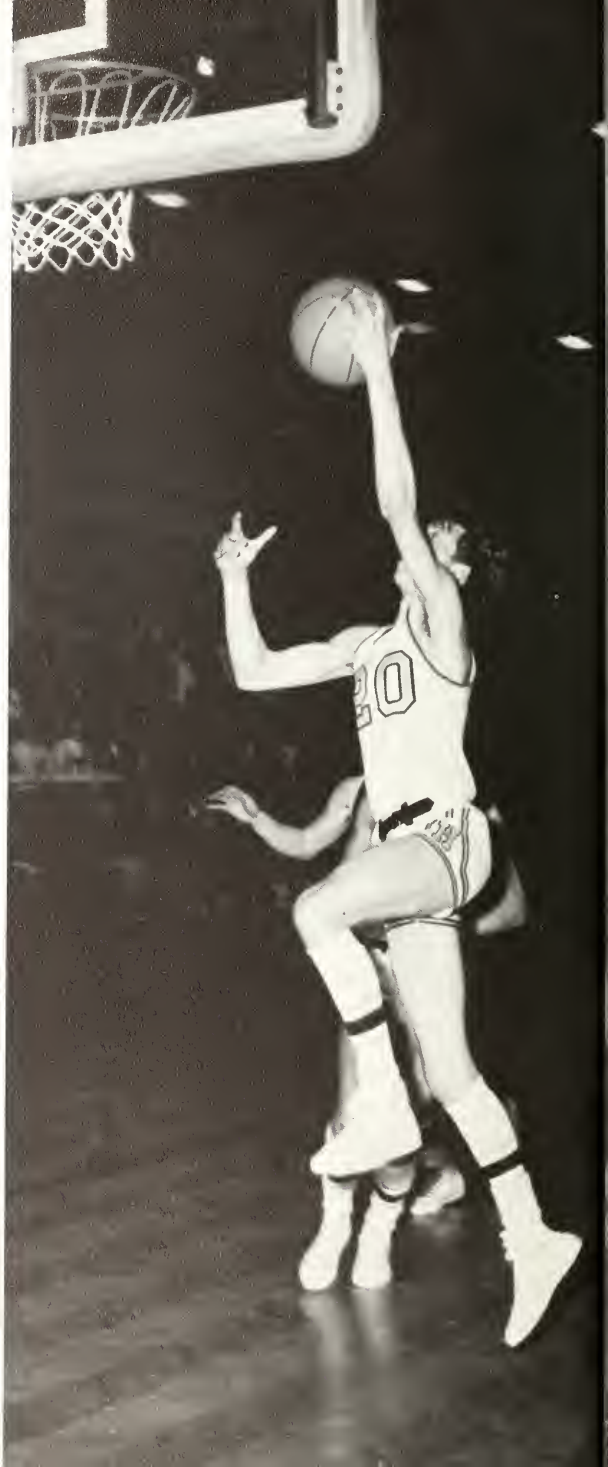

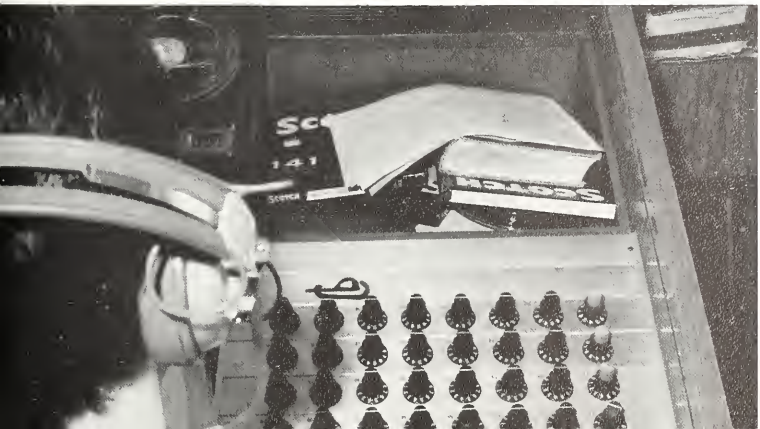

63
42
HARRISTS

HHS
HHS
HHS
HHS
HHS
HHS
HHS
HHS
HHS
HHS
HHS
HHS

FREE TO EXPRESS

The Golden Keynes
THE QUAY

FREE TO LEARN

BYE
DIE
1968
MAY 8

EXIT
Mary

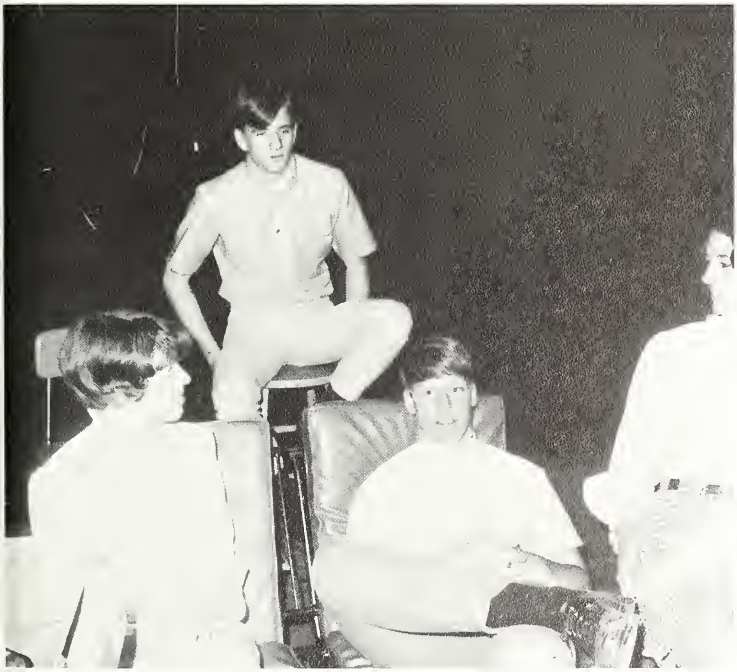

FREE TO MAKE FRIENDS

U.S.
U.S.

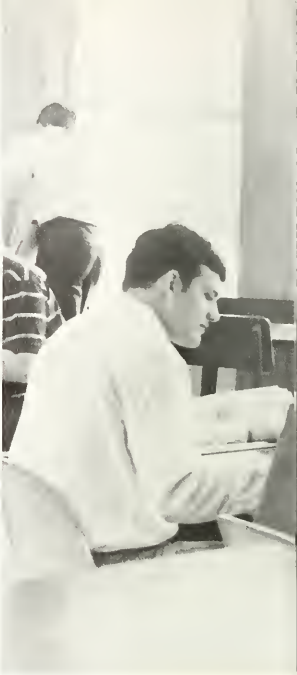

FACULTY

SUPERINTENDENT

MR. PETER LAMER

BOARD OF EDUCATION

SEATED:
L. KLEINHEKSEL
J. KOOIKER
J. H. ALBERS

STANDING:
J. POLL
J. ZOET
G. IMMINK
C. KLINGENBERG

MR. STUART ELLENS, PRINCIPAL

MR. GERALD BOEVE, ASSISTANT PRINCIPAL

SECRETARIES

MRS. SALE MRS. GOLDING

SERVING STUDENTS

MRS. WOLBERT MR. CUSTER MRS. KORNOW

FOREIGN LANGUAGES

MISS MONSMA MISS VELTHUIZEN

ENGLISH

MR. [illegible] MR. STOEL MR. TANIS
MRS. BEERENS MRS. [illegible]SEMAN MRS. ELZINGA MRS. MAATMAN

MATH

MR. BOS
MRS. NIENHUIS
MR. LANINGA
MR. MYAARD
MRS. WINDEMUELLER

SCIENCE

MR. EDING MR. RHODA MR. ROSINE
MR. WHITCOMB MISS KEMME MR. SMITH

PRACTICAL ARTS

MR. SMITH MR. COTTS MRS. BOUMA MR. GROENHIDE MRS. WAKEMAN MR. HESCHE MR. VAN LENTE

FINE ARTS

MISS WENNELL MR. SMART MR. VISSER MR. SPENCE MISS DETERS

SOCIAL STUDIES

MR. DE YOUNG MR. APPLEDORN MR. BUITENDORP MR. KOS

PHYS. ED.

MR. CAMPBELL MISS MAST

BUS DRIVERS

FRONT ROW:
- R. BUSSCHER
- H. NYHOF
- J. FOLKERT

BACK ROW:
- J. WOLTERS
- F. VAN TUBERGEN
- B. SMIT
- G. RIGTERINK

NOT PICTURED:
- H. ALBERS
- H. HAVERDINK
- R. HAVERDINK
- R. JOOSTBERNS
- P. VANDER WALL
- J. VEEN

CAFETERIA WORKERS

W. SAL
E. TANIS
M. KOOPS
M. EDGERLY
D. KAPER
L. LUGTEN
L. MITCHELL
E. LANGELAND

PEOPLE

Seniors

Pres. . . . . Kirk Barkel
Vice Pres. . John Conner
Sec. . . . . Sally Prins
Treas. . . . Ruth Kooiker
Advisor . Mr. Whitcomb

NOT PICTURED
Advisor . Mr. Buitendorp

Glenn A. Alderink

Richard P. Ash

Harry E. Bergman

Rhonda M. Alward

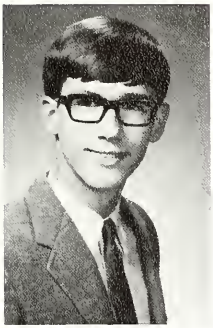

Kirk L. Barkel

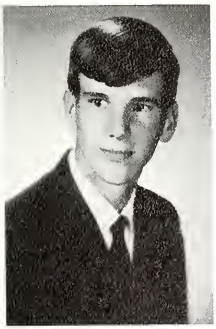

Lester D. Beyer

Nancy J. Appledorn

Linda L. Berens

Peggy M. Boerigter

Terri L. Boerigter

Carla J. Bowers

Wanda J. Bradford

Dona J. Boeve

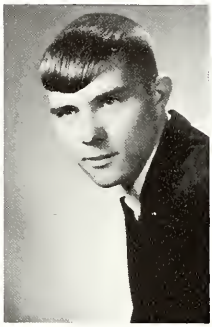

Robert J. Boyles

Wayne A. Breuker

Grace G. Bouwman

Wanda F. Branderhorst

Janice H. Brink

Patti L. Brink

Gary A. Busscher

John P. Conner

Rochelle A. Brink

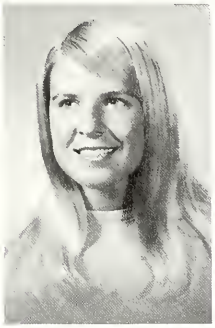

Noreen Sue Coats

Deborah K. Corvell

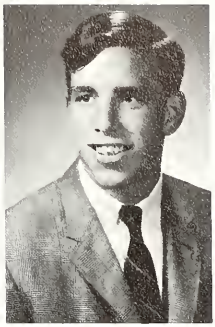

Michael L. Burgess

Gary A. Collings

Barbara J. De Boer

Robert Deipert

Beth E. De Witt

Jacalyn S. Dykstra

Jack DeJonge

Janice K. De Zwaan

Ronald D. Edgerly

Clare L. Den Besten

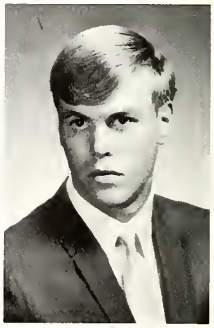

Larry J. Dykhuis

Bonnie L. Eding

Dawn L. Eding

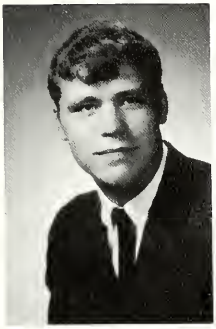

Jerry L. Eding

Jerry A. Engelsman

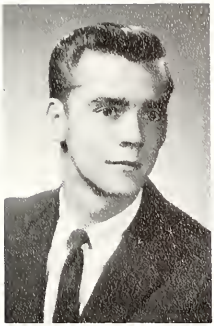

Donald J. Eding

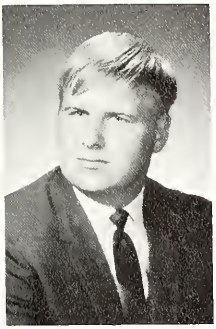

David L. Elenbaas

Beverly J. Essink

Howard J. Eding

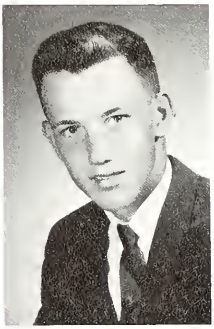

Harlan J. Elshuis

Mark D. Folkert

June M. Gill

David P. Geerts

Anita M. Griffith

Jack A. Grotenhuis

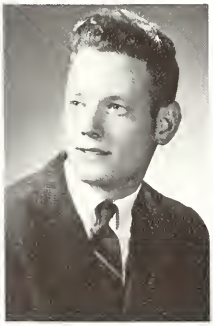

Jarvis H. Groenheide

Elinor R. Haan

Jacqueline Hoezee

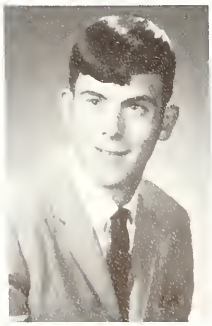

Terry L. Heck

Robert D. Hoffman

Donna L. Hokse

Mary L. Hulsman

Ronald A. Joostberns

Benita Hornsby

Marcia A. Johnson

Gary L. Jurries

Barbara L. Hulsman

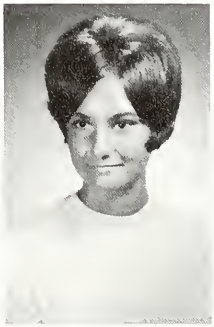

Mary S. Johnson

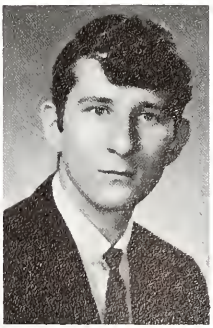

Mark A. Kaniff

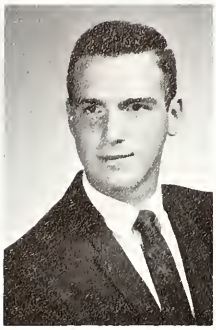

Calvin L. Kleinheksel

Mary L. Klingenberg

Ruth A. Kooiker

Eloise B. Kleinheksel

Pamela K. Klingenberg

Barbara L. Kraker

Judy L. Kleinheksel

Robert D. Kooiker

Joanne R. Krause

Kenneth L. Krueger

Christine A. Lohman

Barbara J. Meiste

Earl W. Lankheet

Sandra S. Lugten

Linda M. Meiste

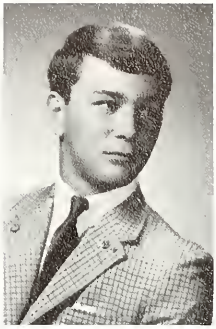

Wendell D. Loew

Marva L. Lugtigheid

Joan K. Moored

Jill M. Nyland

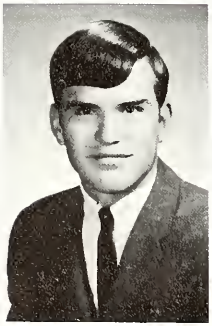

Calvin J. Oldebekking

Linda D. Peters

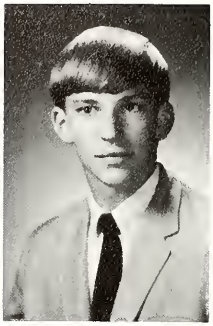

Dennis J. O'Conner

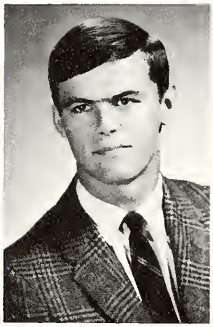

William L. Osborne

Connie L. Poll

Judith Oetman

Judy L. Overbeek

Gordon J. Poll

Betty L. Prins

Kathleen S. Reus

Norma K. Schipper

Douglas A. Prins

Patricia J. Rigterink

Linda S. Schutter

Sally L. Prins

Donald Sal

Donald W. Slotman

Howard J. Slotman

Roger D. Slotman

Rita M. Steele

Carol L. Stickley

William M. Stickley

Robert J. Tanis

Rose Mary Twining

Michael J. Van Bragt

Scott A. Vander Kolk

Wanda L. Vander Kolk

Sharon R. Van De Wege

Robert J. Van Dussen

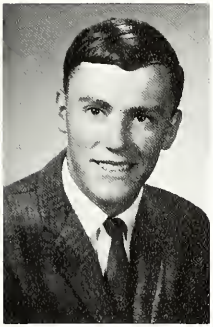

Larry M. Van Order

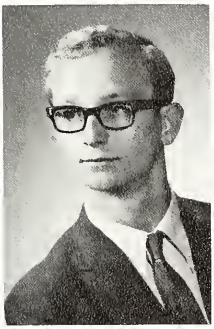

Vincent L. Van Order

Carol Van Oss

Mary A. Veldhof

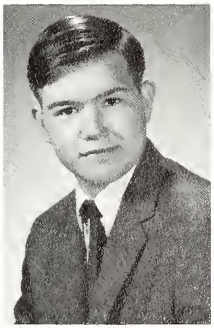

Harold Veldhoff

Connie L. Walters

Paul J. Wedeven

Arlyn G. Wolters

Nancy J. Wolters

Calvin J. Yonker

Class Song

Let There Be Peace
On Earth

Class Colors

Blue and Gold

Class Motto

Enter to Learn;
Depart to Serve

Class Flower

Yellow Rose

Class Trip

New York City and
Washington, D.C.

The class of 1969 presents the three outstanding senior scholars.

Valedictorian

Mary S. Johnson

Salutatorian

Dawn L. Eding

National Merit
Scholarship Finalist

Howard J. Slotman

Not Pictured

Donald E. Gill

Jerald L. Green

For the first time two of our senior boys, Howard Slotman and Bill Osborne, attended "Wolverine Boy's State" in East Lansing. They were chosen for this honor by the faculty. The purpose of Boy's State is to develop the responsibilities of leadership, to prove the advantages of citizenship, and to promote the art of clean sportsmanship.

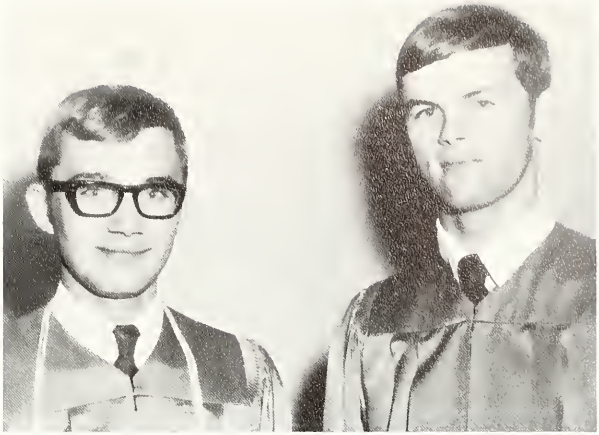

BOY'S STATE REPRESENTATIVES

Howard Slotman Bill Osborne

DAR GOOD CITIZEN

Janice De Zwaan

This year Janice De Zwaan was chosen by the faculty to receive the DAR Good Citizen Award. She was chosen on the basis of dependability, service, leadership and patriotism.

IN MEMORIAM

William Frank Schuitema
August 18, 1951—August 19, 1968

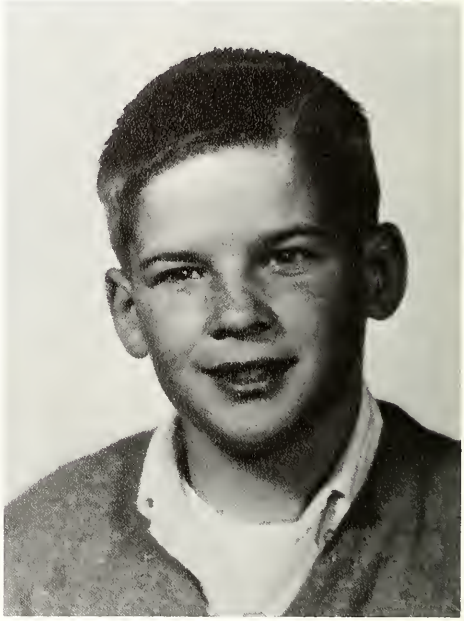

Ronald Lee Groenheide
July 16, 1955—July 1, 1968

Our little systems have their day;
They have their day and cease to be:
They are but broken lights of thee,
And thou, O Lord, art more than they.

—Alfred Tennyson

JUNIORS

David Aalderink
Jerry Antoon
Patty Bakker
Connie Barkel
Calvin Bartels
John Bauman

Janice Becksvoort
Dale Berens
Donald Berens

Sue Birce
Dean Boerigter
Pam Boerigter
Marge Boeve
Linda Bosch
Dale Boutain

David Bouwkamp
Patty Bouwman
Karen Brecheisen
Mary Breuker
Margo Brink
Randall Brink

Norma Brower
Randy Burgess
Pat Cooper
Paul DeFouw
Ward DeFouw
Ray DeWitt

Larry Dubbink
Bonnie Dykhuis
Barbara Eding
Beverly Eding
Marcia Eding
Sandra Ellens

Rick Ende
Glenn Engelsman
Carl Folkert
Debra Folkert
James Gill
Hazel Graveling

Pres. . . . . Carl Folkert
Vice Pres. . Linda Hulst
Sec. . . . . Kathy Poll
Treas. . . . . Sally Tucker
Adviser . . . . . Mr. Visser

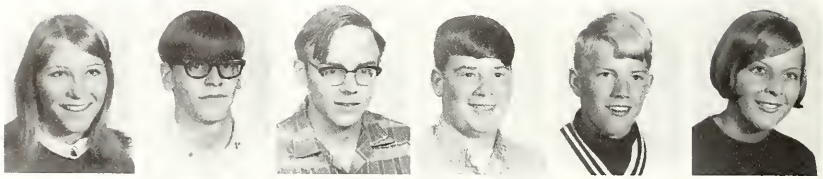

Ardale Griffith
Arnold Grodi
Robert Grondin
David Grotenhuis
Phillip Harmsen
Lou Haverdink

Karen Hoffman
Tom Hoving
Linda Hulst
Tom Immink
Steven Jacobs
Eleanor Jipping

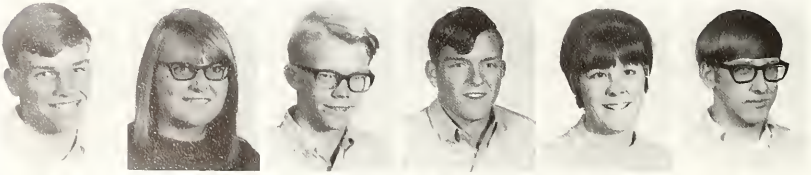

Bruce Johnson
Nancy Johnson
Russell Johnson
Robert Jones
Sheryl Jones
Loren Joostberns

Roger Jurries
Glenn Kleinheksel
Kathi Kleinheksel
Randy Kleinheksel
Diane Klingenberg
Daniel Knoll

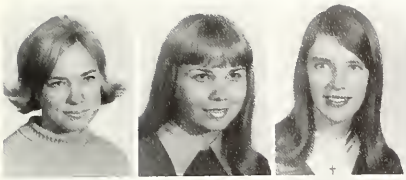

Diane Knoll
Donna Knoll
Elizabeth Koeman

Barbara Kooiker
Barbara Koop
Jan Koopman

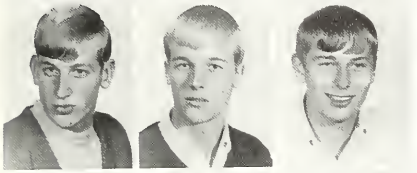

Calvin Kraal
Bruce La Mar
Reed Lampen

Bonnie Lohman
Sandra Lohman
Sonja Lohman

Nancy Long
Judy Lubbers
David Maatman
Diane Meyer
Jill Mitchell
Donna Mulder

Carol Oetman
Vicki Packard
John Pitsch
Kathy Poll
Rick Poll
Marlene Prins

Sarah Reichel
Larry Reimink
Linda Reith
Diane Robinson
Dick Schipper
Peggy Schaap

Calvin Schrotenboer
Janice Schutte
Keith Schutter
Dana Steinke

Wayne Sternberg
David Sternberg
Allen Swainston
Mike Timm

Sally Tucker
Dale Van Den Belt
Barbara Van Dussen
Bruce Van Dussen

Margaret Van Kirk
Gwen Van Ommen
Kim Van Order
Tom Van Tubbergan
Calvin Van Vuren
David Veldhoff

Karla Volkers
Luanna Weber
Barbara Wolters
David Wolters
Pam Wolters
Jane Yonker

Arlyn Zoet
Larry Zuidema

NOT PICTURED
Dan Barrett
Kristi Heck
Kelvin Kale
Calvin Reimink
Alan Schuitema
Larry Ver Hulst

Kathy Alward
Kim Alward
Ann Antoon
Sandra Barnes
Beth Berens
Jerry Berens

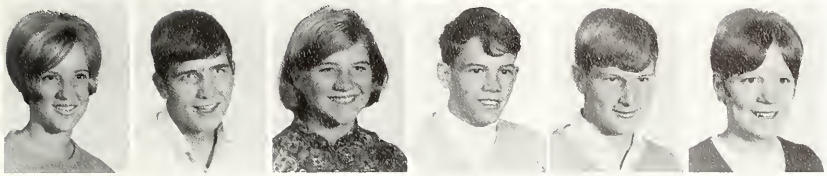

Kathie Berens
Loren Berens
Amy Birce
Mac Blanton
Roger Boerigter
Sue Boerman

David Boeve
Tim Boeve
Betty Bouwkamp
Gloria Bouws
Lyle Boyles
Patty Bradford

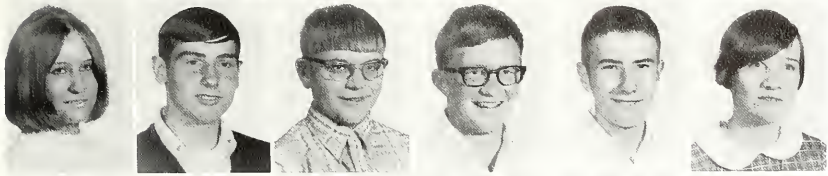

Lynette Brenner
Randy Brenner
Ricky Brenner
Mark Breuker
Rudy Broekhuis
Susie Bronson

Ken Busscher
Rancy Busscher
Mike Carter
Mary Conner
Connie De Jonge
Elaine De Weerdt

SOPHOMORES

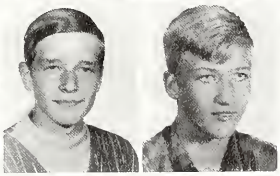

Douglas De Zwaan
Curt Dokter
Dan Dubbink

Keith Dykhuis
Ken Dykhuis
Veta Dykstra
Debra Eding
Mike Eding
Randy Essink

Jan Folkert
Nella Folkert
Jackie Fredricks
Judy Geerts
Joan Genzink
Gary Gilliam

Debra Greer
Larry Grotenhuis
Kathleen Harmsen
Diane Haverdink
Karen Hemmeke
Luann Heyboer

Peggy Hightower
Marilyn Hoffman
Janice Hyde
David Immink
Sandra Jager
Connie Johnson

Steve Jones
Diane Kaniff
Dennis Kempkers
Cindy Kleinheksel
Bruce Klingenberg
Rose Kooiker

Janet Koop
Douglas Koopman
Joy Koster
Carolyn Kraal
Rick Kraker
Calvin Kreuze

Pres. . . . . Rudy Broekhuis
Vice Pres. . Roger Boerigter
Sec. . . . . Dave Immink
Treas. . Steve Van Doornik
Adviser . . . Miss Velthuizen

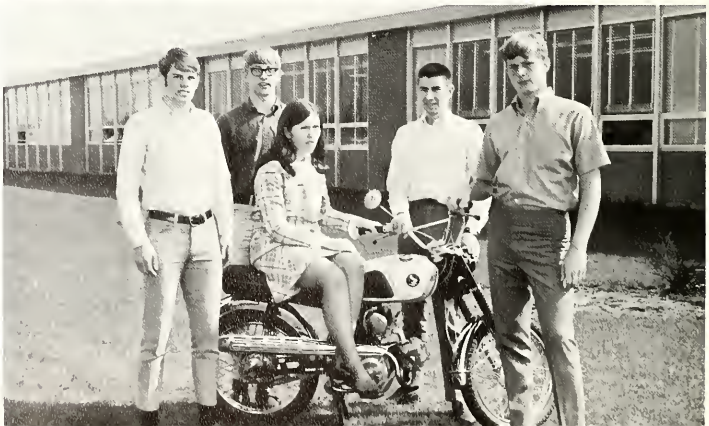

Pat Krug
Ted Lamb

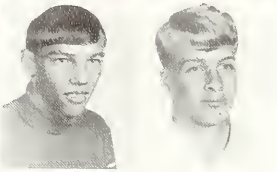

Kelvin Lampen
Richard Lampen

Glenn Lankheet
Jack Lezman
Jean Loew
Kathleen Lohman
Sue Lohman
Kathy Lugten

Lori Lugten
Lyle Lugten
Vaughn Maatman
Shelia McGee
Gary Meiste
Rita Nyeboer

Ward Nyhuis
Harvey Overbeek
Luann Palmbos
Mark Potter
Dan Reimink
Mark Reuschel

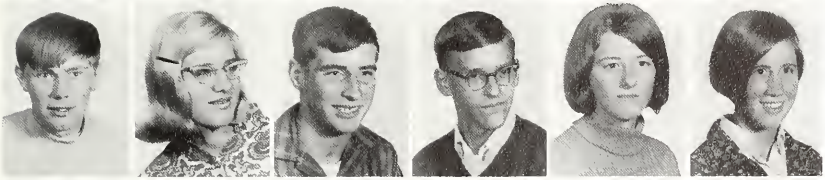

David Robbins
Shirley Rutgers
Bryan Sale
Charles Schaap
Bounie Schipper
Peggy Schipper

Mark Semon
Jay Shuck
Yvonne Sims
Carl Slotman
Debra Slotman
Joan Slotman

Roger Smoes
Rick Swainston
Margie Tellman
Karen Top
Paul Tucker
Sandra Tucker

Debbie Tyink
Gregory Unger
David Vander Kamp
James Vander Kolk
Steve Van Doornik
Wayne Van Liere

Barbara Veldhoff
Jack Veldhoff
Mary Verlin
Sharon Walters
Gary Welscott
Rhonda Wolfe

Marc Wolters
Debra Worstell
John Zoet

Diane Zuidema
Annette Zuverink

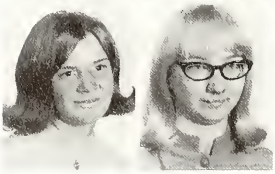

NOT PICTURED
Janice Barrett
Ellen Pitcher
Joan Sal
Julie Schipper

FRESHMEN

Gayle Achterhof
Linda Alderink
Velva Bartels

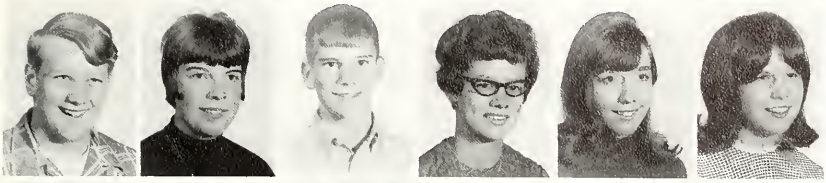

Steven Becksfort
Mary Berens
Dennis Beyer
Jacquelyn Beyer
Peggy Bird
Freda Blanton

Douglas Boeve
Kathie Bolks
Kathie Bouwman
Kathryn Bouwman
Jody Boyles
Winola Branderhorst

Karen Brandt
David Brenner
Mike Brenner
Faith Buist
Jill Capel
Steve Carter

Sherill Coffey
Sally Cook
Mike Cooper
Mary DenBlyker
Myra Deters
Diane DeWitt

Kathy DeZwaan
Dorthy Dubbink
Robert Eding
Dean Ellens
Kathy Ende
Carol Engelsman

Yvonne Essink
Gene Everett
Kathy Folkert
Dale Fredericks
Gayle Geib
Antonio Gordon

Pres. . . . . Beth Topp
Vice Pres. . . . . Patsy Sternberg
Sec. . . . . Kathy Peters
Treas. . . . . Kathy Bouwman
Advisers . . . . . Mrs. Houseman
Miss Monsma

Pearl Grodi

Dale Grotenhuis

Loren Haan

Thomas Hallquist
Bob Heck
Kelvin Hidenbrand
Mike Hoeze
Karen Hulsman
Pat Hulsman

John Humphrey
Dick Immink
Betsy Jacobs
Phillip Jones
Terry Jordon
David Jurries

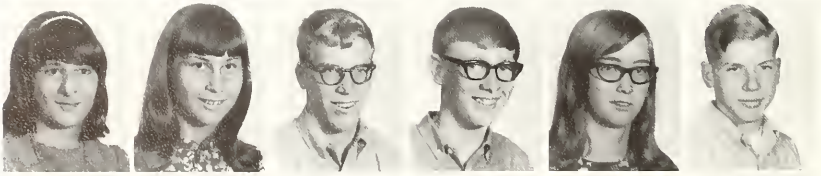

Jean Kaniff
Nancy Kleinheksel
Timothy Kleinheksel
James Koeman
Judy Kooiman
Roger Koops

Cindy Kortering
Randy Kraker
Sheryl Kraker
Julie Krause
Bernadette Kreuger
Jerry Kreuze

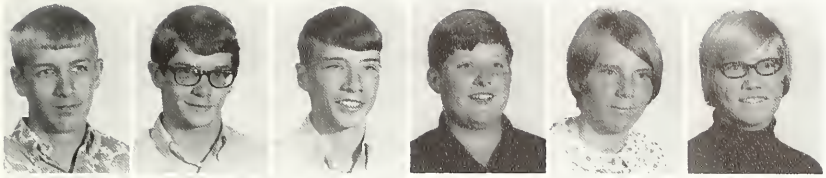

Steve Lampen
Marshall Lohman
Ray Lokers
Dale Lughten
Rhonda Lugtiheid
Deborah Maatman

Jeff Maatman
Debra Mc Gee
Larry Meiste
Crystal Miles
Wayne Mokma
Larry Myaard

Gary Nieuwsma
Ronald O'Conner
Mickey Osborne
Anne Parr
Gerald Pepper
Calvin Peters

Kathy Peters
James Pitsch
Diane Prins
Paula Rostall
Lloyd Redder
Dawn Reimink

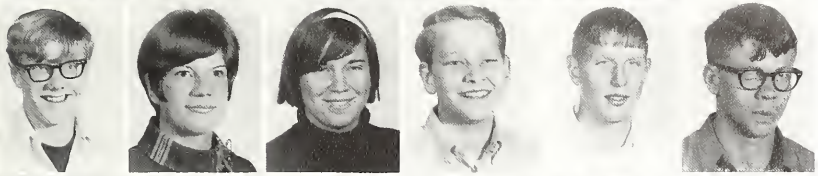

Gary Rienstra
Mary Rigterink
Barbara Roberts
Daniel Robinson
Kerwin Roelofs
Carlos Schoolman

Jack Schrotenboer
David Schuitema
Gail Schutter
Ronald Schutter
Jolene Simmons
Lucille Sloothaak

Diane Slotman
Roger Sneller

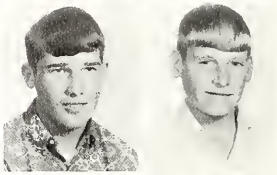

Donald Steele
Calvin Sterenberg

Wesley Sterenberg
Patsy Sternberg
Patty Sternberg
Rhonda Stickley
Mark Sylverster
Douglas Ter Haar

Pat Ter Meer
Patty Timmerman
Beth Topp
Mary VanDenBelt
Marsha VanderKolk
Scott VanderKolk

Allen VanDeWege
Ira VanDussen
Kathy VanDyke
Marcia VanKirk
Lee Van Order
Barbara Van Vuren

Nellie Verhoog
Dale Verlin
Mike Voorhorst
Nancy Wakeman
Carol Wentzel
Roxanne Wolfe

Gary Wolters
Scott Wolters
Ted Yoak
Carol Zeerman

NOT PICTURED
Gloria Becksford
William Moore
Laurie Westrate

SCIENCE CLUB FNA

CHORUS HOMECOMING

SR PLAY

JR SR BANQUET FBLA

YFC

FFA SPECTRA STAFF

CHORALAIRES

JR PLAY YEARBOOK

LIVING

HOMECOMING QUEEN
MISS JUDY OETMAN

JUDY CROWNED QUEEN

HOMECOMING: HONORING OUR SERVICEMEN

This year's homecoming was dedicated to those in the Armed Services who could not come home for this occasion. The entire student body participated. They brought articles which were later packed and mailed to the overseas servicemen of Hamilton High.

A plaque, now hanging in our front corridor, contains pictures and addresses of former students now serving our country. This is a constant reminder to all those who pass by it of the freedom we enjoy.

Left to right: Jean Loew, Joan Moored, Judy Oetman, Kathy Poll, Pat Sternberg

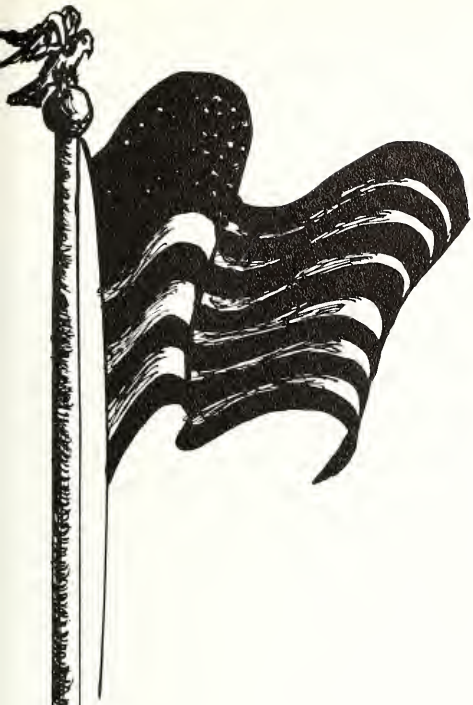

Presented by class of 1968

Abby Brewster	Nancy Wolters
The Rev. Dr. Harper	Vince Van Order
Teddy Brewster	Kirk Barkel
Officer Brophy	Bill Osborne
Officer Klein	John Conner
Marthe Brewster	Beth De Witt
Elaine Harper	Sue Coats
Mortimer Brewster	Wendell Loew
Mr. Gibbs	Gary Busscher
Jonathan Brewster	Larry Dykhuis
Dr. Einstein	Rob Deipert
Officer O'Hara	Bob Hoffman
Lieutenant Rooney	Paul Wedeven
Mr. Witherspoon	Doug Prins
Corpse	Gary Jurries
Student Directors	Shelley Brink
	Joan Moored
Director	Miss Karen Wennell

ARSENIC AND OLD LACE

KNIGHT OF

QUEEN—DAWN EDING
KING—BILL OSBORNE

12th Representatives
Sue Coats
Gary Busscher

11th Representatives
Ardale Griffith
Cal Schrotenboer

10th Representatives
Madalena Sapucaia
Doug Koopman

9th Representatives
Patsy Sternberg
Dave Schuitema

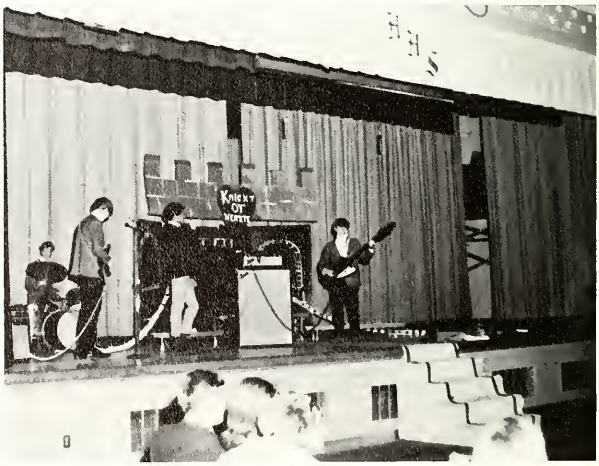

HEARTS

MASTER OF CEREMONIES

WARD NYHUIS

TIM LEGGITT

THE LOST DIMENSIONS

REFRESHMENTS

Juniors present . . .

CAST

Susan Clark	Kathi Kleinheksel
Amanda Strong	Lou Jean Haverdink
Purina Hogg	Eleanor Jipping
Arvilla Garvey	Barb Koop
Otis Garvey	Rusty Johnson
Wilbur Garvey	Bruce Van Dussen
Opal Dilly	Liz Koeman
June Rose Dilly	Patty Bouwman
May Lily Dilly	Barb Eding
April Violet Dilly	Sarah Reichel
Thaddeus Bleeker	Loren Joostberns
Rod Benedict	Dave Maatman
Tex Larabee	Randy Burgess
Jack Purcell	Rick Poll
Old Betsy Drake	Bev Eding
Azariah Coffin	John Pitsch

PICK A DILLY

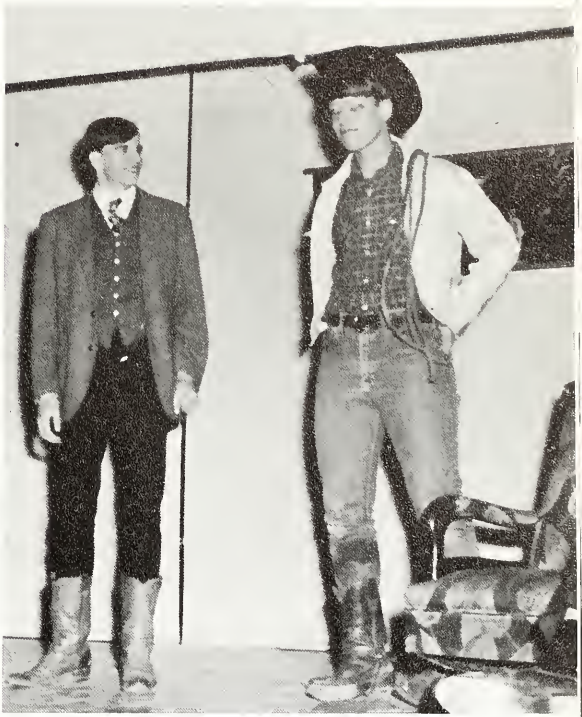

Student Director Sandy Ellens

Director Miss Karen Wennell

TEMPLE OF

MENU

Jugo de Tomate
(Tomato Juice)

Ensalada
(Salad)

Carne de Vaca Asada
(Roast Beef)

Bols de Batata
(Baked Potato)

Maiz con Pimiento
(Corn with Pimento)

Rollo con Mauteca
(Rolls with Butter)

Pastre de Gelatina
(Gelatin Dessert)

Cafe or Leche
(Coffee or Milk)

QUETZALCOATL

PROGRAM

Master of Ceremonies
Carl Folkert

Invocation
Mr. Ellens

Dinner

Intermission

"The Chosen Few"

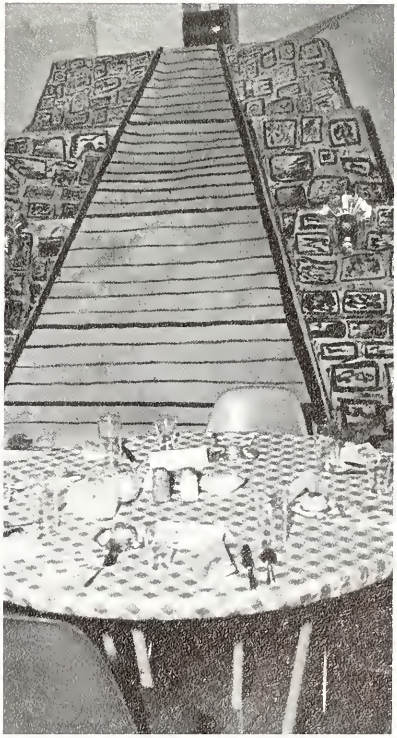

NEW YORK AND

invaded by

class

WASHINGTON

Seniors on

trip

Guest Speaker
the Rev. Lyman Parks

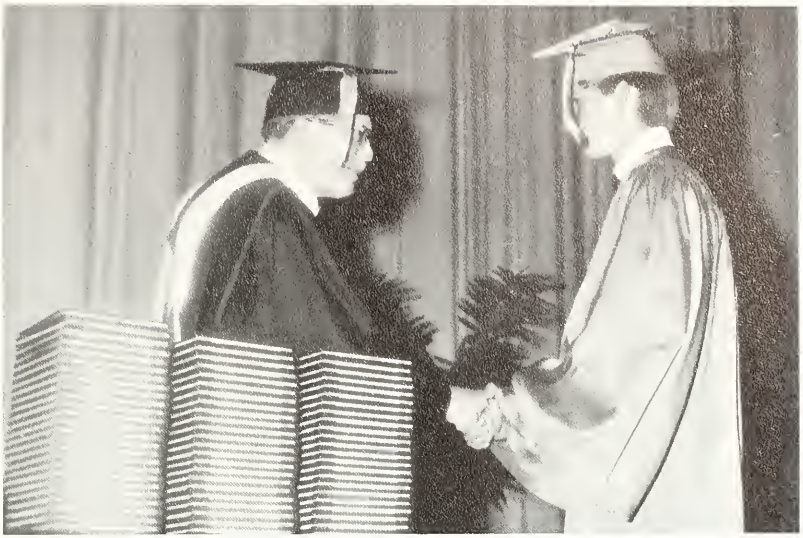

CONGRATULATIONS CLASS OF '69

ENTER TO LEARN

VALEDICTORIAN
MARY JOHNSON
SALUTATORIAN
DAWN EDING

DEPART TO SERVE

TEN TOP SCHOLARS

ORGANIZATIONS

First Row: W. Sterenberg, B. Topp, P. Sternberg, J. Koopman, P. Brink, J. Koop. Second Row: R. Broekhuis, C. Folkert, B. Osborne, K. Barkel, B. Hoffman, D. Schipper, G. Busscher, G. Poll, R. Busscher.

STUDENT COUNCIL

MRS. KORNOW, SPONSOR
PRESIDENT BILL OSBORNE
VICE-PRESIDENT GORD POLL
SECRETARY PAT BRINK
TREASURER GARY BUSSCHER

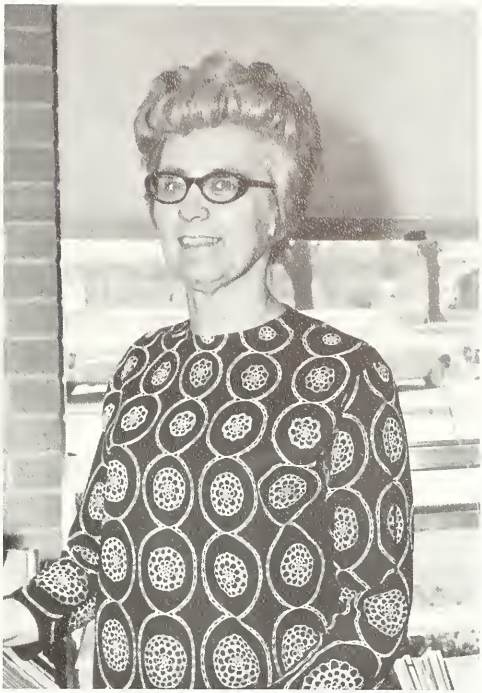

OLD MEMBERS: M. Veldhoff, B. De Witt, M. Johnson, B. Hoffman, H. Slotman, C. Lohman, S. Brink, J. De Zwaan, D. Eding

THE 1969 NATIONAL HONOR SOCIETY

NEW MEMBERS: B. Grondin, P. Klingenberg, L. Koeman, T. Boerigter, C. Folkert, B. Koop, K. Barkel, D. Maatman, K. Poll, R. Johnson, P. Brink, J. Koopman, E. Jipping, S. Tucker

A resident of Rio De Janeiro, Madalana made an adjustment from city life in an apartment to living with LuAnn Palmbos and her family on their farm near Burnips.

OUR FOREIGN EXCHANGE STUDENT, MADALENA SAPUCAIA

THE HAMILTON HIGH

The John Philip Sousa Award was presented to Jackie Hoezee and Mike Van Bragt. This is the third year that this award has been presented.

SCHOOL BAND

OFFICERS: Karen Hoffman—Sec., Dave Geerts—V. Pres., Carl Folkert—Treas., Howard Slotman—Pres.

MAJORETTES: Barb Koop, Diane Slotman, Shelley Brink—Captain, Lori Lugten

DRUM MAJOR: Mike Van Bragt

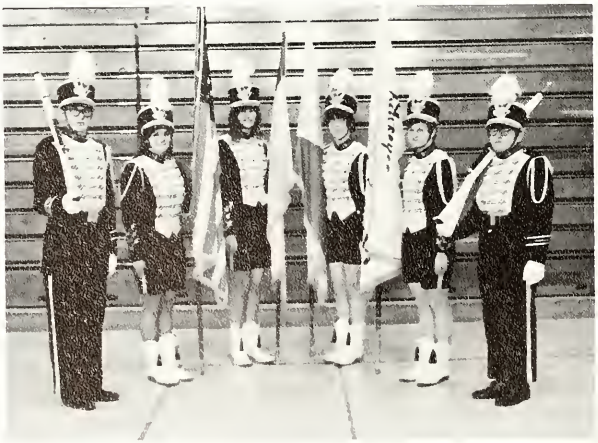

COLORGUARDS AND RIFLEMEN: John Bauman, Pat Bouwman, Liz Koeman, Sue Lohman, LuAnn Heyboer, Dale Boutain

Front Row: M. Johnson, J. Koop, N. Appledorn, S. Coats, P. Klingenberg, L. Berens, A. Antoon, C. Poll Second Row: P. Brink, J. Moored, B. De Witt, S. Reichel, K. Berens, J. Krause Third Row: C. Peters, B. Osborne, B. Hoffman, G. Busscher, W. Loew NOT PICTURED: J. Englesman

MISS WENNELL, DIRECTOR

CHORALAIRES

First Row: A. Birce, K. Alward, J. Gill, P. Grodi, C. Englesman, D. Kaniff, S. Coffey, M. VanKirk, K. Folkert, C. Oetman, S. Jones, C. Stickley, R. Twining, R. Alward, D. McGee, S. Barnes Second Row: W. VanderKolk, J. Barrett, D. Mayer, P. Sternberg, M. Hulsman, N. Johnson, M. Van Kirk, J. Krause, D. Boeve, S. Rutgers, L. Meiste, E. Pitcher, P. Hightower, M. Hoffman, A. Griffeth, C. De Jonge, P. Timmerman, B. Topp Third Row: R. Nyeboer, J. Schutte, B. Walters, L. Weber, J. Brink, K. Alward, J. Shuck, L. Van Order, D. Koopman, D. De Zwaan, M. Cooper, C. Zoerman, C. Van Oss, W. Branderhorst, B. Prins, M. Prins

SENIOR CHORUS

Miss Wennell—Director

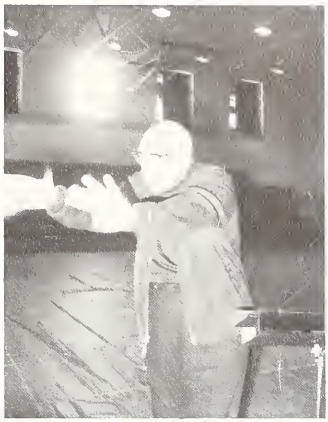

GIRLS GLEE CLUB

First Row: B. Jacobs, W. Branderhorst, B. Eding, N. Brower, C. Englesman, C. Krall, G. Schutter, P. Ter Meer, Y. Sims, J. Kooiman, C. Miles, B. Van Vuren Second Row: R. Nyeboer, M. Berens, L. Westrate, D. Prins, A. Antoon, R. Wolfe, K. Hemmeke, K. Ende, J. Koster, P. Hulsman, P. Bird, L. Alderink, K. Hulsman, V. Bartels Third Row: M. Breuker, S. Cook, C. Kortering, M. Van Den Beldt, K. Peters, J. Yonker, N. Ver Hoog, S. Boerman, J. Capel, N. Kleinheksel, F. Buist, J. Frederinks, J. Kaniff

PORTRAIT STAFF

Chris Lohman—Editor, Miss Wennell—Advisor, and Pam Boerigter—Asst. Editor check a reference book for new ideas.

Nancy Appledorn—Business Manager, and her staff; M. Johnson, S. Ellens, and K. Poll look over some of last year's ads to find out where they should go for new ads.

Beth De Witt—Activities Editor and her staff of K. Hoffman, K. Lohman, and S. Coats look up pictures of some of last year's student activities.

Mike Van Bragt—Sports Editor, and his staff; R. Kooiker, D. Eding, and J. Koop make sure that all the sports pages are done by the deadline.

Jan Koopman—Organizations Editor and her staff of D. Knoll, J. Loew, and B. Prins, observe layouts in a college yearbook for ideas of their own.

Sally Tucker—Classes Editor and her staff of L. Bosch, B. Kooiker, J. De Zwaan and J. Geerts place pictures on dummy sheets for new layouts.

spectra staff receives nspa award

Jackie Dykstra and Clare Den Besten, co-editors, go over some of the features of the next issue.

Wanda helps Anita Griffith, exchange editor, spread the Christmas cheer.

Lou Haverdink—business manager and Mrs. Houseman—advisor, make sure that all the finances are in order.

Dave Maatman, sports editor and Loren Joostberns, Hamilton Press editor, survey another school's paper.

As circulation editor, Barb DeBoer makes sure that everyone gets a copy of the latest issue of the Spectra.

Reporters Judy Overbeek, Al Schuitema, Harold Veldhoff and Dale VanDenBeldt along with photographers Rob Diepert and Wanda Branderhorst add many things to the Spectra. Not pictured—Jan DeZwaan

Jack Grotenhuis—Sec., Ron Joostberns—President, John Conner—Treas., Dave Maatman—Vice. Pres. Mr. Bos and Mr. Cotts—Advisors.

CHEERLEADERS?

H-CLUB

This year the biggest and best H-club in Hamilton's history led the school in a lot of great school spirit. They also made it possible for the Athletic Council to purchase a new projector to show movies of games. We're proud of the '68-'69 H-club.

FOOTBALL PLAYERS?

Miss Velthuizen—Advisor, Sue Coats—Pres., Jan DeZwaan—Vice Pres., Ruth Kooiker—Sec., Jan Hyde—Treas.

ATHLETIC SISTERS

Everyone can tell an Athletic Sister—she smells like popcorn! This year the girls bought the varsity cheerleaders a mini-tramp to add extra bounce to their cheers. Thanks!

OFFICE WORKERS

FBLA

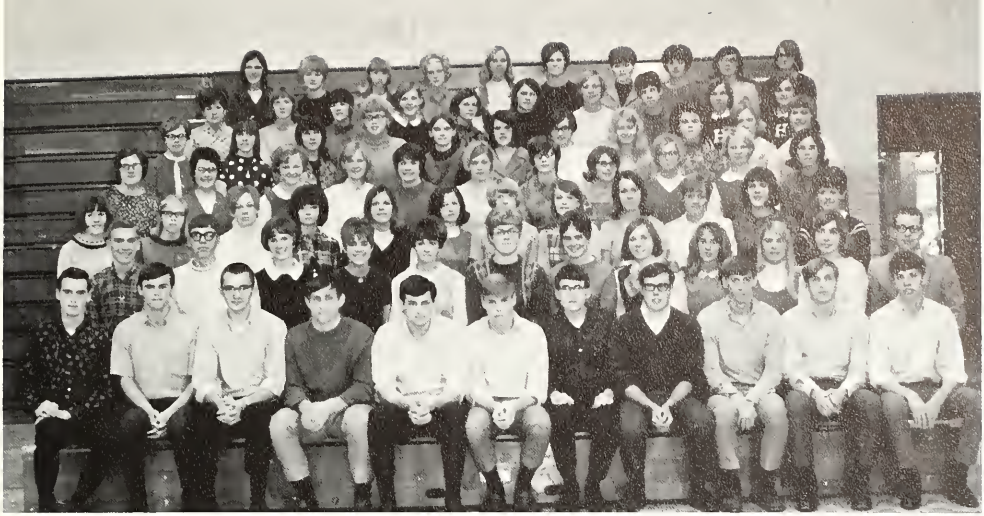

YFC IS LARGEST CLUB

The YFC was led this year by Joan Moored, Pres. and Dona Boeve, Vice-Pres; who were helped by the sponsor, Mr. Van Lente.

CHESS CLUB

First Row: L. Grondin, L. Lugten, C. Peters, L. Dubbink, D. Steinke, R. De Witt Second Row: D. Grondin, D. Dubbink, B. Van Bussen, R. Brink, Miss Velthuizen—Sponsor, W. De Fouw, B. Grondin, T. Hoving

Vice-Pres.—Jackie Hoezee, Treas.—Beth Berens, Sec.—Jean Loew, Pres.—Jan DeZwaan, Advisor—Miss Mast

G A A

	Hamilton	Opponents
Martin	29	30
Bloomingdale	22	27
Mattawan	44	25
Plainwell	38	20
Allegan	65	10
Hopkins	39	33
Saugatuck	44	46
Lawrence	36	21
Comstock	17	40
°Comstock	37	33

FIRST ROW: K. Alward, J. Hoezee, B. Topp, B. Berens, D. Coryell, W. Bradford, D. Dubbink, B. Kreuger SECOND ROW: D. Boeve, M. Hoffman, B. Becksford, K. Lohman, N. Verhoog, C. Wolters, J. Fredericks, D. Reimink, A. Paar Miss Mast—Coach

F T A

Mary Veldhof—Pres., Gary Busscher—Vice-Pres., Rita Nyeboer—Sec., Barb Koop—Treas.

F N A

Benita Hornsby—Pres., Dona Boeve—Vice-Pres., Sally Tucker Sec., Joan Slotman—Treas., Mrs. Nienhuis—Advisor

FRENCH CLUB

Miss Monsma, Sponsor
Pres. Cal Kleinheksel
Vice-Pres. Mary Breuker
Sec. Marilyn Hoffman
Treas. Jan Flokert

GERMAN CLUB

Front Row: G. Meiste, D. Berens, C. Kleinheksel, G. Kleinheksel, D. Slotman, M. Blanton Second Row: R. Jurries, C. Slotman, B. Kooiker, J. Vander Kolk, G. Lankheet, H. Veldhoff, J. Pitsch Third Row: K. Kale, L. Boyles, G. Aalderink, M. Folkert, G. Englesman

FUTURE FARMERS OF AMERICA

STUDENT LIBRARIANS

A. V. WORKERS

COMPETING

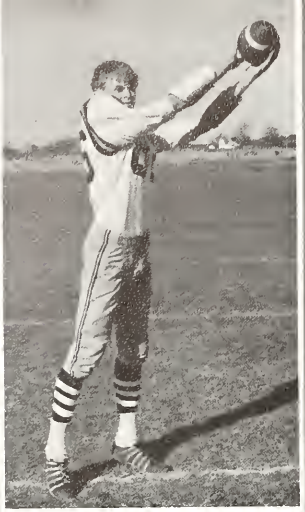

Larry Dykhuis

SALUTE TO

John Conner

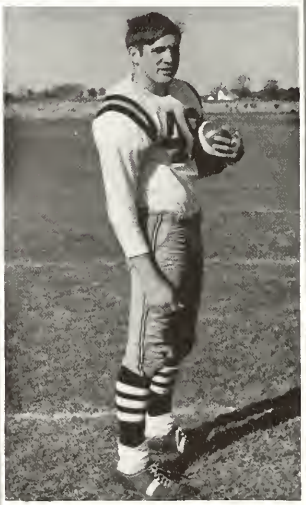

Ron Joostberns

Doug Prins

Paul Wedeven

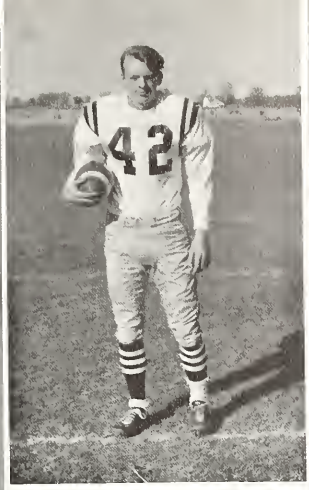

Rich Ash

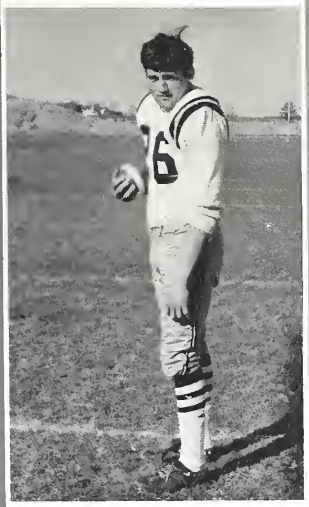

Gary Jurries

Bill Osborne

Gary Busscher

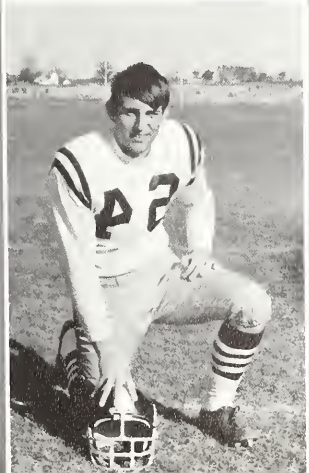

SENIORS

Front Row: D. Knoll, C. Schrotenboer, T. Van Tubbergen, A. Zoet, D. Maatman, C. Kraal, manager R. Edgerly Second Row: L. Dykhuis, D. Steinke, D. Van Den Beldt, L. Zuidema, B. Johnson, R. Jurries Third Row: G. Jurries, R. Ash, D. Prins, D. Boerigter, C. Reimink, J. Pitsch, manager L. Joostberns Fourth Row: coach Campbell, R. Joostberns, P. Wedeven, G. Busscher, J. Conner, B. Osborne, assistant coach Tanis

VARSITY BRAINS AND BRAWN

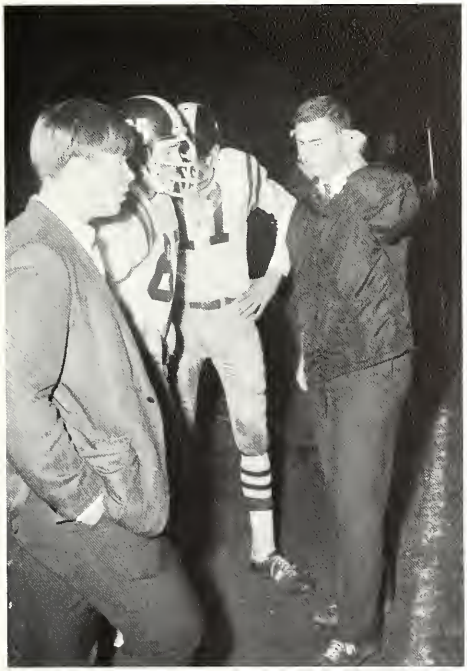

Posting a 2-5-1 record this season, the varsity football team lost several close contests. Half-back Ron Joostberns led in rushing with 624 yards in 118 carries and also led the team in scoring along with Gary Jurries with 32 points. Quarterback Cal Schrotenboer completed 37 out of 93 pass attempts for 469 yards and 4 touchdowns. Chosen most valuable was Ron Joostberns, while Dave Maatman received the Most Improved award. Chosen for All Conference were Ron Joostberns on the 1st team and Larry Zuidema on the 2nd team.

	We	They
Parchment	6	12
Wayland	6	6
G. R. Christian	27	13
N. Muskegon	6	14
Maple Valley	12	20
Caledonia	7	25
Jension	7	48
Middleville	0	46

First Row: coach Appledorn, C. Slotman, D. Dubbink, B. Klingenberg, V. Maatman, S. Van Doornik, D. Koopman, D. Immink Second Row: M. Reuschel, G. Unger, R. Boerigter, R. Busscher, D. Lampen, B. Sale, coach Stoel Third Row: M. Carter, R. Kraker, P. Tucker, H. Overbeek, L. Grotenhuis, J. Shuck, R. Brenner Fourth Row: J. Zoet, D. Robbins, C. Dokeer, manager R. Essink

Front Row: D. Fredricks, J. Maatman, R. Lokers, L. Meiste, G. Nieusma, M. Hoezee, M. Vorhoorst, G. Reinstra Second Row: D. Jurries, R. O'Connor, J. Schrotenboer, R. Kraker, D. Steele, M. Osborne, S. Becksfort, J. Pitsch Third Row: coach J. Rhoda, C. Peters, K. Hildenbrand, T. Yoak, M. Lohman, T. Jordan, C. Schoolman, K. Roelofs

MINI-BRUTES

The Junior Varsity team took the Expressway League crown by defeating Middleville 14-12, to up their season mark to 7-1 and finish the season with the finest record in the school's history. In the conference games, they finished 4-0. Chosen most improved was Gregg Unger and most valuable, Dan Dubbink.

	We	They
Parchment	26	12
Wayland	28	24
G. R. Christian	0	14
N. Muskegon	12	0
Maple Valley	46	6
Caledonia	26	6
Jenison	40	7
Middleville	14	12

The Freshman team, coached by Mr. Rhoda, finished the year with a 1-6 record. They were led through an uphill season by co-captains, Jack Schrotenboer and Ted Yoak. Chosen most improved was Dave Jurries, and most valuable was Jack Schrotenboer.

	We	They
Lawrence	0	38
Wayland	19	21
Parchment	7	14
Wayland	7	25
Maple Valley	32	27
Caledonia	0	19
Middleville	13	18

CHEERLEADERS

VARSITY

M. Veldhof, B. Koop, P. Bouwman, B. Eding, C. Poll, D. Eding

JUNIOR VARSITY

K. Top, J. Genzink, R. Nyeboer, D. Zuidema, L. Lugten, S. Lohman

FRESHMEN

R. Wolfe, K. Folkert, N. Branderhorst, C. Wenzel, K. Van Dyke, P. Sternberg

1969 DISTRICT CLASS "C" CHAMPS

Front Row: D. Sternberg, D. Aalderink, B. Johnson, H. Elshuis, B. Tanis, B. Osborne, G. Jurries Second Row: Mr. Bos—Coach, G. Poll, C. Schrotenboer, L. Zuidema, B. Van Dussen, R. Poll, H. Slotman, R. Edgerly—Manager

The State District Tournaments held at Hamilton, provided the home fans with many hours of excitement. Total tournament statistics showed Gord Poll scoring 85 points and Cal Schrotenboer 72 for the four tournament games.

In regular season competition, Hamilton failed to defend its Expressway title, finishing 5-3 in league play, good for third place.

Gord Poll was chosen to the 1968-69 All-Conference Basketball team and also received the Most Valuable player award. Cal Schrotenboer was given second team honors and Howard Slotman received Honorable Mention.

SCOREBOARD

	WE	THEY
Coopersville	53	45
Middleville	69	58
Caledonia	52	58
West Ottawa	48	70
Fennville	59	47
Lee	67	87
Zeeland	54	64
Maple Valley	95	49
Wayland	34	38
Calvin Christian	60	69
Middleville	78	64
Muskegon Christian	56	65
Calvin Christian	54	58
Caledonia	62	60
Fennville	57	80
Maple Valley	72	56
Wayland	52	56

SENIORS

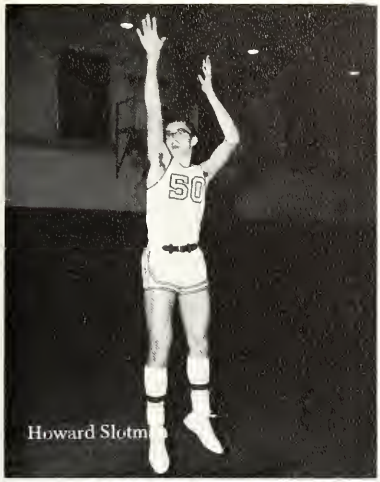
Howard Slotm

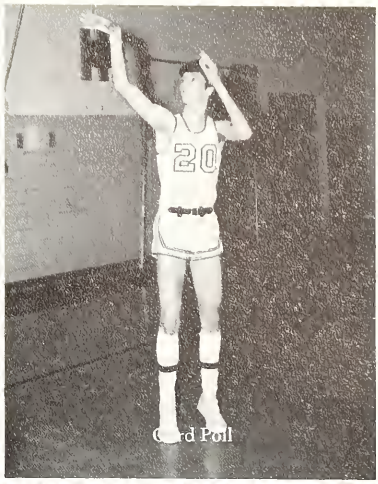
Gerd Poll

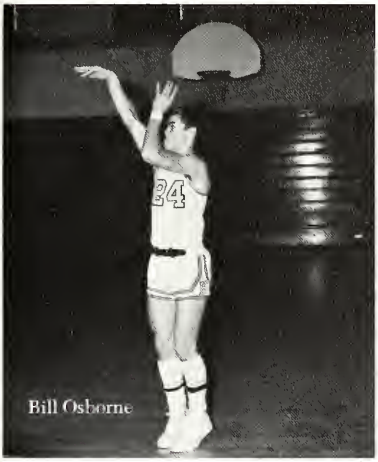
Bill Osborne

Ron Edgerly

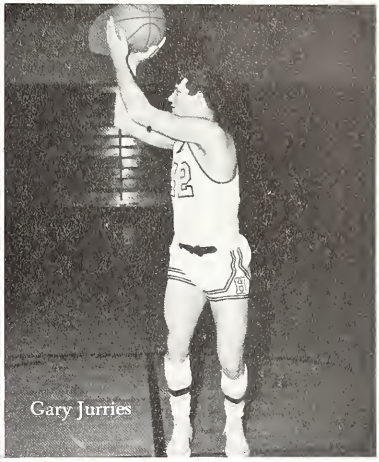
Gary Jurries

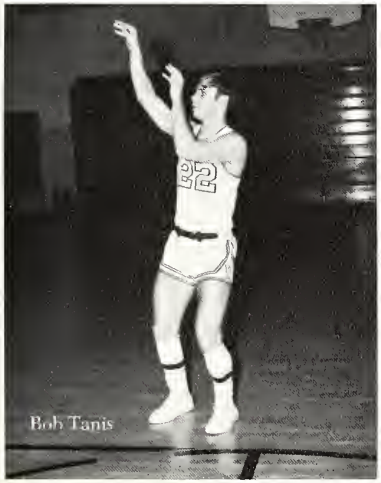
Bob Tanis

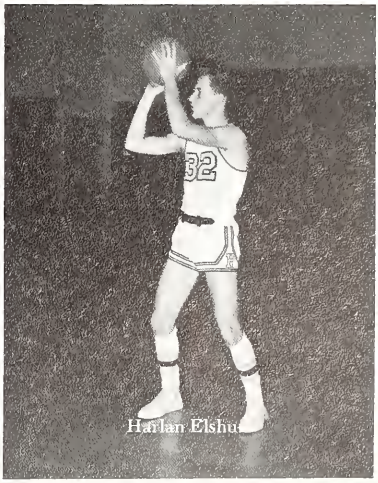
Harlan Elshu

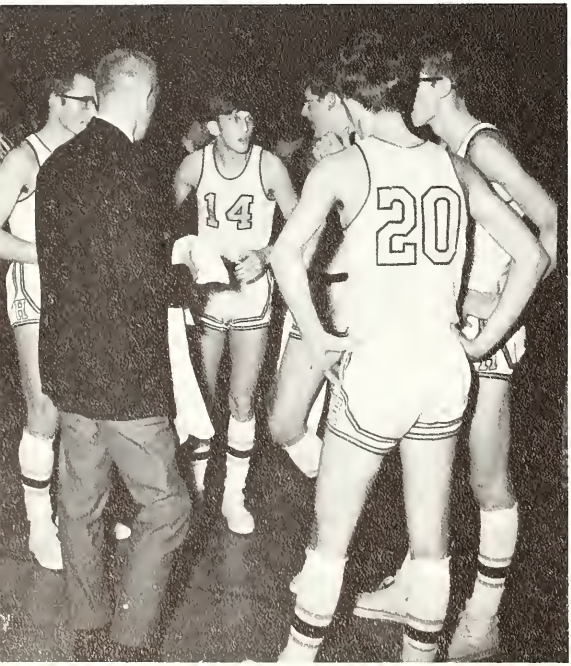
14
20

J.V.'S Take Third Straight Title

First Row: K. Lampen, T. Boeve, R. Busscher, L. Grotenhuis, D. Lampen Second Row: R. Essink—Manager, R. Boerigter, C. Slotman, W. Nyhuis, D. Immink, S. Van Doornik, Mr. Tanis—Coach

SCOREBOARD

	WE	THEY
Coopersville	50	52
Middleville	72	39
Caledonia	38	50
West Ottawa	60	49
Fennville	65	60
Lee	36	41
Zeeland	59	67
Maple Valley	88	58
Wayland	60	44
Calvin Christian	59	61
Middleville	69	48
Muskegon Christian	59	56
Calvin Christian	56	48
Caledonia	59	55
Fennville	67	59
Maple Valley	98	48
Wayland	64	58

The Junior Varsity Basketball Team, coached by Mr. Wayne Tanis, raced to their third straight Expressway League cage title. This is the first time any Hamilton team in any sport has won three straight titles.

Hamilton ended the year with a 7-1 record giving them a 22-2 record in league competition over the past three years.

Carl Slotman led all in scoring with 241 points, while Dave Immink was the leading rebounder, hauling down 178.

Freshman Win First Annual Tournament

First Row—G. Nieuwsma, D. Steele, R. Lokers, J. Kreuze, D. Jurries, R. Kraker, L. Meiste Second Row—M. Osborne, S. Lampen, D. Ellens, J. Schrotenboer, K. Roelofs, D. Schuitema, J. Maatman, T. Jordan, Mr. Cotts—Coach.

SCOREBOARD

	WE	THEY
Coopersville	45	29
Middleville	56	44
Caledonia	39	26
West Ottawa	67	55
Bloomingdale		Forfeit
Lee	37	32
Zeeland	33	63
Wayland	51	32
Bloomingdale	65	44
Gobles	62	49
Wayland	49	26
Middleville	50	45
Holland Christian	49	47
Caledonia	43	41
Gobles	57	38
Caledonia	54	47
Maple Valley	56	51
Middleville	52	29

The freshman team ended the season with a very impressive 16-2 record. They highlighted a banner season with a 52-29 victory over Middleville in the finals of the first annual freshman tournament. Given the most valuable award was Jack Schrotenboer while Dave Jurries was nominated most improved.

As a team, Hamilton outscored their opponents 853-710 for an average of 50.2041.8.

HAMILTON NETMEN

Much improved over last year, Hamilton's netmen fought hard for the Conference crown. All was going well until the netters met up with Caledonia. The Scotties proved to be too strong for the Hawkeyes. Roger Boerigter defeated all first singles men in the Expressway giving Hamilton a good showing in the singles. The bottom of the team was stronger than most schools and gave the Hawkeyes an all-round team.

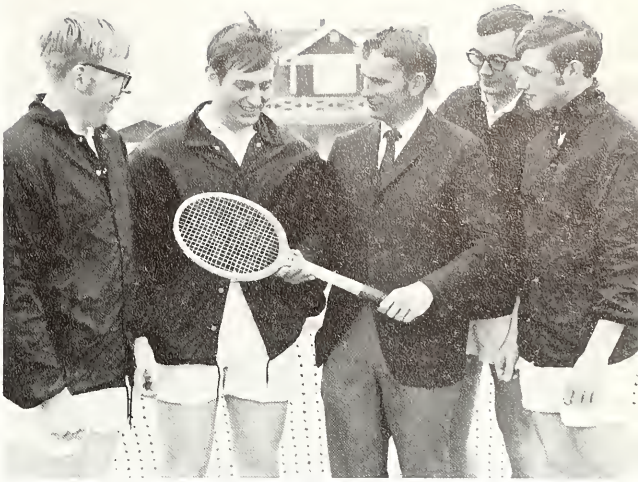

Seniors, M. Folkert, G. Busscher, H. Slotman, J. Grotenhuis

Front Row: C. Schaap, R. Lokers, R. Busscher, L. Reimink, L. Grotenhuis Second Row: J. Grotenhuis, D. Maatman, G. Busscher, M. Folkert, H. Slotman, R. Boerigter, Mr. Tanis—Coach

MIGHT IN MINIATURE

Front Row: D. Knoll, B. Johnson, R. Kraker, P. Tucker, M. Burgess, P. Wedeven Second Row: Mr. Kos—Coach, D. Walters, B. Grondin, C. Folkert, B. Sale, S. Van Doornik, D. Immink Third Row: B. Kooiker, A. Schuitema, D. Lampen, T. Hoving, J. Zoet

SENIORS—B. Kooiker, Coach Kos, M. Burgess, P. Wedeven

Shot Put	
P. Wedeven	45′ 7¾″
High Jump	
S. Van Doornik	5′ 7⅝″
Two Mile Run	
B. Sale	11 min. 10 sec.
880 yard Relay Team	
A. Schuitema	
B. Johnson	
D. Knoll	
M. Burgess	1 min. 35 8/10 sec.
120 yard High Hurdles	
A. Schuitema	15.7 sec.
L 180 yard Low Hurdles	
A. Schuitema	20.9 sec.

PUTTING AROUND

This year's golf team began the new season with a new coach. Coach Hesche, who has coached both football and basketball for nine years at Fennville, also has considerable knowledge of golf. Though their record was not particularly strong, the games were very close. Rick Ende was chosen Most Valuable of the Team.

SCOREBOARD

	WE	THEY
Gobles	207	205
Bloomingdale	192	193
Allegan	192	193
Wayland	216	189
Middleville	183	173
Caledonia	202	152
West Olive	196	170
Maple Valley	184	219
Bloomingdale	192	187
Allegan	192	187
West Ottawa	202	183
Wayland	186	164
Middleville	190	192

KNEELING: D. Steele, S. Walters STANDING: G. Nieuwsma, K. Lampen, D. Kempkers, R. Poll, Mr. Hesche—Coach, R. Essink, R. Ende, G. Collings, D. Ter Haar

Varsity Retains League Championship

Front Row: D. Sternberg, J. Antoon, R. Brenner, W. Sternberg, P. Harmsen Second Row: G. Engelsman, D. Berens, J. Pitsch, R. Johnson, Mr. Cotts—Coach Third Row: D. Slotman, G. Aalderink, D. Prins, G. Poll, L. Dykhuis

SCOREBOARD

	WE	THEY
West Ottawa	1	2
Wayland	1	4
Middleville	2	6
Middleville	3	0
Bloomingdale	3	2
Bloomingdale	8	1
Caledonia	1	2
Middleville	2	1
Holland Christian	4	2
Zeeland	2	5
Caledonia	5	12
Wayland	0	3
Jenison	12	1
Caledonia	1	9
Wayland	4	2
Maple Valley	2	5
Maple Valley	0	7
Holland Christian	3	5
Maple Valley	4	3

The Varsity baseball team ended the season with a 10-8 record. This record placed them up front as League champions. Gary Jurries, Gord Poll, and John Conner were chosen for the All-Conference first team while Doug Prins was placed on the second team. Chosen as Most Valuable player was Gord Poll.

Doug Prins

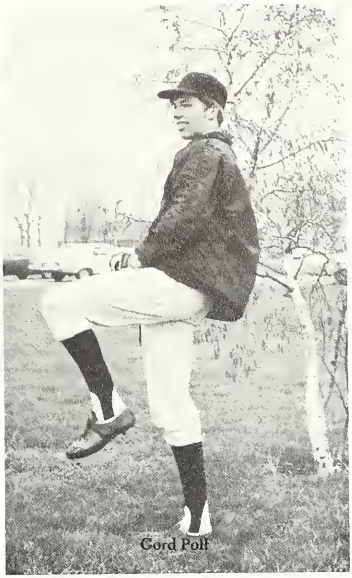
Gord Poff

Don Slotman

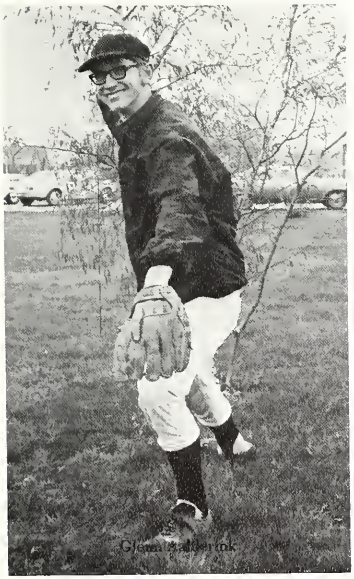
Glenn Kuiperink

John Conner

J.V.'S Place First in League

First Row: M. Brenner, K. Hildebrand, J. Shuck, L. Meiste, J. Kreuze, R. Kraker Second Row: C. Schoolman, V. Maatman, M. Reuschel, T. Boeve, D. Boeve, L. Redder, Mr. Eding—Coach Third Row: D. Dubbink, C. Kreuze, D. Vander Kamp, D. Koopman, J. Schrotenboer, D. Jurries

Not to be outdone by the varsity, the J.V. Baseball Team also placed first in the Expressway League. Their final score was 13 wins and 4 losses. They were coached by Mr. Ron Eding who was brand new on the job. Cal Kreuze was chosen most valuable player.

SCOREBOARD

	WE	THEY
West Ottawa	2	3
Zeeland	3	5
Wayland	4	5
Middleville	2	1
Gobles	13	0
Caledonia	6	1
Middleville	8	3
Caledonia	15	4
Wayland	10	8
Gobles	25	2
Maple Valley	12	2
Middleville	5	1
Wayland	7	1
Caledonia	1	3
Maple Valley	10	1
Maple Valley	4	1
Zeeland	5	3

YOUNGER PEOPLE

Eighth Grade

Sally Aalderink
Margaret Antoon
Kathryn Babinski
Donnely Barber

Kristi Barkel
Steven Bauman
Beverly Becksford
Leon Becksvoort
Michael Berens
Rick Berens
Warren Berens

Robert Birce
Retta Blanton
Joseph Boeve
Mary Lou Bouwkamp
Joan Bradfield
Shirley Bradford
Elaine Brecheisen

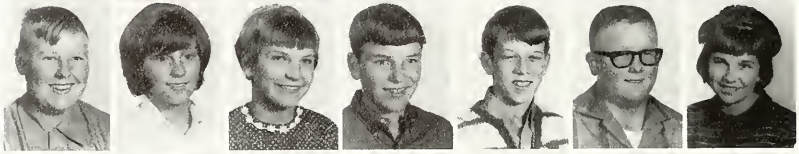

Wayne Bredweg
Victoria Brenner
Lois Breuker
Brad Brink
Larry Brink
Gary Brinks
Joyce Brown

Cynthia Busscher
Robert Busscher
Debra De Fouw
Stephen Dombos
John Doolaard
Randall Dubbink
Lori Dykstra

Lynette Eding
Randall Eding
Ronald Eding
Dennis Ellens
Alan Ende
Connie Folkert
Lynda Folkert

Terry Genzink
Michael Golding
John Greer
Daniel Grondin
Fern Grotenhuis
Bradley Hagan
Fred Harmsen

Nancy Haveman
Karl Haverdink
Randy Haverdink
Pamela Heck
Eugene Heigel
John Heinhold
Victoria Hernandez

Karen Hieftje
David Hightower
Douglas Hildenbrand
Douglas Hoeve
Denver Hornsby
Sheryl Hoving
Keith Hulsman

Jerry Humphrey
Joyce Immink
David Jacobs
Martha Jacobs
Barbara Jagers
Bernie Johnson
Robert Johnson

Ruth Johnson
Thomas Johnson
Sandra Jordan
Vicki Jordan
Kristi Jurries
Terry Kamps
James Kaniff

Rex Kleeves
Carla Kleinheksel
James Kleinheksel
Timothy Kleinheksel
John Knoll
Paul Koopman
Sandra Koopman

Blaine Koops
Richard Krueger
Cynthia Kuipers
Sharon Lamb
Keith Lampen
Linda Lampen
Michael Lampen

Pres. . . . . Lynette Eding
Vice Pres. . . . Sue Payne
Sec. . . . . Lori Dykstra
Treas. . . . . Bev Lohman

Rudy Lampen

Shelynn Lampen

Diane Langeland

Carol Lemmen
Linda Lemmen
Beverly Lohman
Calvin Lubbers
Ronald Lubbers
Gary Meyer
Karl Meyer

Keith Mokma
Jane Naber
Bonnie Nyboer
Jean Nyhuis
Susan Payne
Bruce Peters
Nancy Peters

Cathy Pieper
Randy Poll
Robert Post
Chester Prins
Mary Reiser
Donna Rienstra
Dawn Robbins

Elaine Rutgers
Fred St. Arnault
Laverne Sal
Diane Schaap
Judith Schaap
LuAnn Schipper
Jacquelyn Schutte

Donald Sebright
Earl Slotman
Gary Slotman
Wanda Smoes
Gail Ter Beek
David Timmerman
William Tubergan

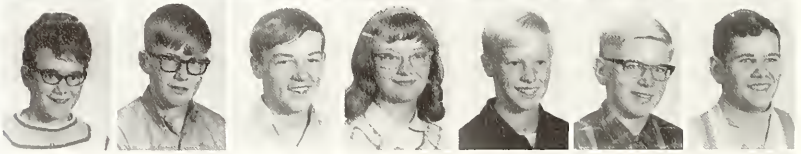

Debra Vander Kolk
Fred Van Doornik
Lynn Van Order
Lois Veldfoff
David Ver Hoeven
Tom Verhoog
Dolphus Victor

Darwin Volkers
David Volkers
Garry Weighmink
Dwayne Wolters
Philip Wolters
Wanda Yonker

Paul Zuverink

NOT PICTURED

Thomas Boerigter
Alta Downing
Christina Harmsen
Alfred Hunt
Scott Johnson
Alesia Jones
Linda Long
Debra Schuitema
Mark Ten Brink
Mark Vander Poppen

Seventh Grade

John Barkel
Richard Barrett
Brian Bartels
Terry Becksfort
Carol Becksvoort
Dean Berens
Marilyn Berens

Becky Birce
Jerry Bird
Daryl Boerigter
Cindy Boeve

Jack Boeve
Patty Bouwkamp
Dabra Brink
Jackie Brink
Keldon Brink
Daniel Burgess
James Busscher

Steven Busscher
Jeffrey Carroll
Lori Carroll
Carol Collings
Dianna Conner
Phillip Dannenberg
Karen De Jonge

Debra De Zwaan
Laurie De Zwaan
Mary De Zwaan
Randall Dykhuis
Robert Dykstra
Gwen Eding
Karen Eding

Roger Eding
Brenda Ellens
Gary Ensing
James Folkert
Elaine Funk
Delia Garza
David Geurink

Billy Geon
Roy Gonzales
Louise Grondin
Murrel Greer
Melanie Harmsen
Cathy Haveman
Stan Hernandez

Sandra Hieftje
Patricia Hoekje
Jon Immink
John Johnson
Ronald Jones
Lou Ann Judy
Peter Kaper

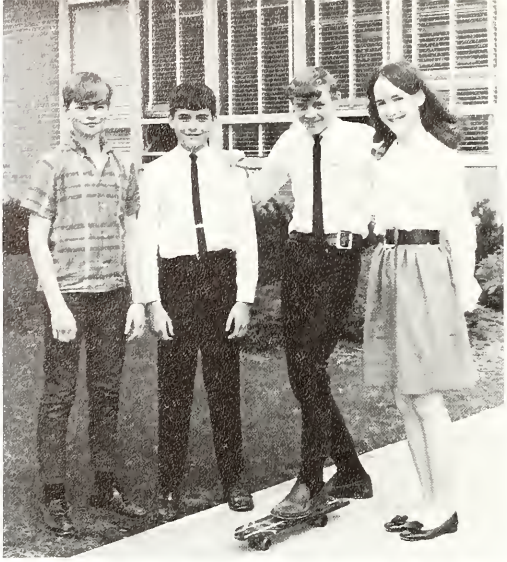

Pres. . . . . Rick Barrett
Vice Pres. . . . . Jack Boeve
Sec. . . . . Kathi Wolters
Treas. . . . . Ron Jones

Jody Kievit
Barry Kleeves
Stephen Klein
Mark Kleinheksel
Rick Klingenberg
Mark Knoll
Barbara Koopman

Calvin Kragt
Herbert Kraker
Michael Kraker
Beverly Kreuze
David Krug
Debra Krug
Thomas Lampen

Kathy Lemmen
Kelly Lezman
Keith Lohman
Cindy Lubbers
Dale Lubbers
Karen Lugten
Linda Lugtigheid

Ronald Lynema
Ronald Lynn
Bradley Miller
Wesley Mitts
Philip Mulder
Marcia Myaard
Larry Overbeek

Linda Pepper
Susan Post
Connie Prins
Darcy Prins
Anne Rastall
Randall Reimink
Carlos Rice

Timothy Righterink
Margaret Roberts
Carol Schipper
Connie Schipper
Thomas Schipper
Christy Schuitema
Robert Schutter

Brett Semon
Ramona Sims
Dawn Slotman
Phillip Sneller
Phyllis Stehower
Lloyd Ter Beek
David Timm

Stephanie Topp
Shirley Tubergan
Sharon Van Den Belt
Roxie Van Den Berg
Calvin Vander Kamp
Melvin Vander Kooi
Sandra Van Dussen

Philip Van Tubbergen
Carol Veldhof
James Veldhoff
Mary Wedeven
Patricia Welscott
Cornelius Wentzel
Jane Westrate

Stephen Whitsett
John Wilson
Mark Wilson
Kathleen Wolters
Alan Yoak
Kathy Yonker
Lou Ann Yonker

Fred Young
Glenn Zoerman

NOT PICTURED
Dale Downing
Allyn Engelsman

First Row: L. Eding, M. Deters, S. Van Dussen, T. Lampen, B. Becksfort, S. Post, C. Lubbers, L. Grondin, M. Reiser, S. Paine
Second Row: R. Sims, B. Ellens, F. Van Doorink, M. Myaard, P. Kaper, J. Bradfield, F. Young, R. Lynema, C. Kragt, J. Greer, M. Lampen, B. Goen, A. Ende, A. Rastall, M. De Zwaan, H. Kraker, K. Hulsman Third Row: M. Harmsen, M. Wedeven, L. De Zwaan, B. Jager, D. Volkers, L. Judy, S. Klein, D. Boerigter, P. Stehouwer, T. Kleinheksel, W. Berens, B. Schutter, K.

JUNIOR VARSITY BAND

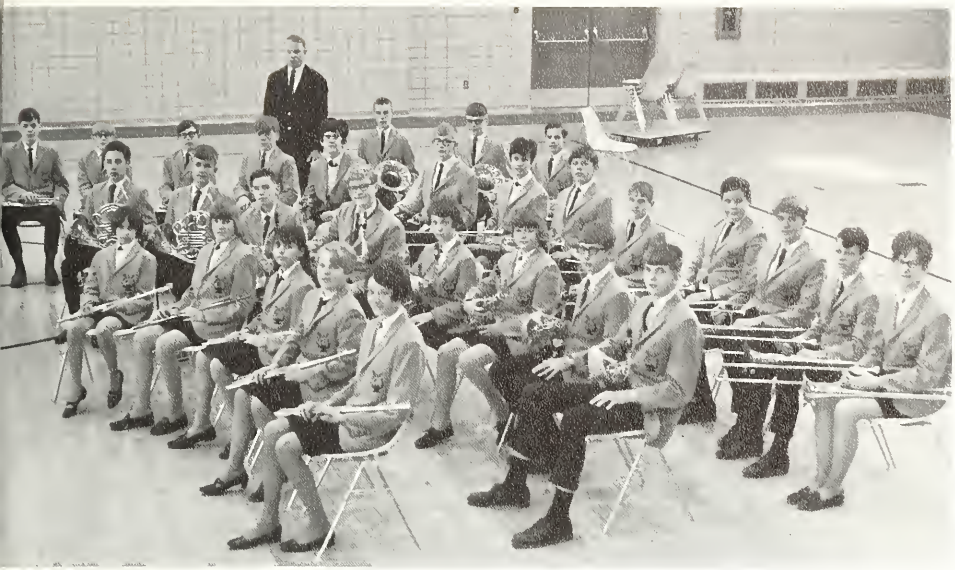

Lezman, K. Meyer, J. Schaap, E. Slotman, K. Yonker, G. Ensing, D. Genrink, S. Bauman, J. Kleinheksel, L. Brink, L. Folkert
Fourth Row: B. Bartels, R. Barrett, D. Burgess, R. Jones, D. Slotman, T. Johnson, D. Kreuger, P. Wolters, Mr. Spence—Director, M. Vander Kooi, C. Lubbers, D. Grondin

JUNIOR HIGH BAND

MAJORETTES
K. Barkel
S. Koopman
L. Dykstra
G. Eding
L. Lugthcid

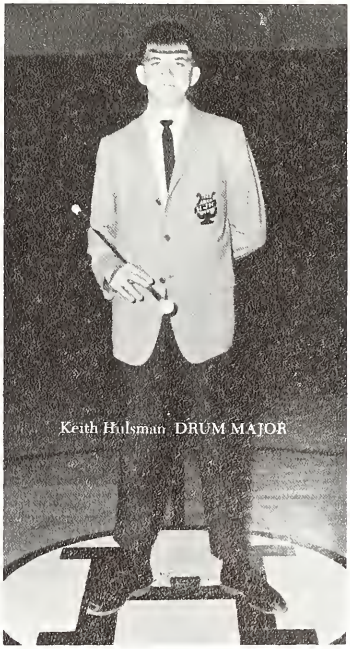

Keith Hulsman DRUM MAJOR

JUNIOR HIGH CHORUS

First Row: D. Reinstra, S. Topp, J. Brink, E. Rutgers, C. Collings, B. Lohman, J. Naber, K. Lemmen
C. Prins, J. Keivet, D. Robbins, M. Jacobs, C. Boeve, B. Birce Second Row: Miss Wennell—Director
P. Hoekje, B. Kreuze, J. Westrate, B. Koopman, D. Barber, C. Busscher, C. Schipper, C. Hoving, W

Smoes, J. Nyhuis, D. De Fouw, M. Antoon, K. Wolters, K. Babinski Third Row: B. Johnson, D. Hoeve, C. Rice, J. Kaniff, B. Brink, T. Ver Hoog, P. Koopman, B. Peters, G. Meyer, D. Ver Hoeven

JUNIOR HIGH STUDENT COUNCIL

President ..... Randy Haverdink
V.-Pres. ..... Darcy Prins
Secretary ..... Lynda Folkert
Treasurer ..... Rick Barrett
Representatives
8th grade ..... Lynette Eding
Denny Ellens
7th grade ..... Kathy Yonker
Daryl Boerigter

Eighth Grade Takes Expressway Crown

Front Row: G. Brinks—Manager, D. Ver Hoeven, W. Berens, B. Peters, D. Ellens, T. Genzink, J. Boeve, K. Meyer Second Row: G. Weighmink, E. Slotman, K. Hulsman, B. Brink, C. Lubbers, P. Wolters, T. Boerigter, S. Johnson, R. Haverdink, L. Becksfort, Mr. Appledorn—Coach

Led by Coach Appledorn the eighth grade team finished with a fine 9-2 record. The great effort demonstrated by the entire team gave them an overwhelming power among the Expressway conference teams.

Seventh Grade Trains in Skills

The 1968-69 season proved to be a time of learning for the seventh grade team. Coach Kos along with his sleepy eyed boys practiced in the early morning hours to perfect the skills demanded by basketball.

Front Row: P. Kaper—Manager, P. Dannenberg, T. Lampen, J. Folkert, R. Dykhuis, M. Kleinheksel, C. Vander Camp, D. Boerigter, P. Sneller, D. Burgess Second Row: T. Immink, D. Prins, J. Boeve, J. Barkel, F. Young, G. Easing, S. Busscher, K. Lohman, B. Dykstra, B. Goen, R. Klingenberg, Mr. Kos—Coach

B. LOHMAN, S. KOOPMAN, J. NABER, J. IMMINK, K. BARKEL, L. EDING

JUNIOR HIGH CHEERLEADERS

C. BOEVE

B. ELLENS

B. KOOPMAN

S. TOP

C. VELDHOF

K. WOLTERS

JUNIOR HIGH TRACKMEN

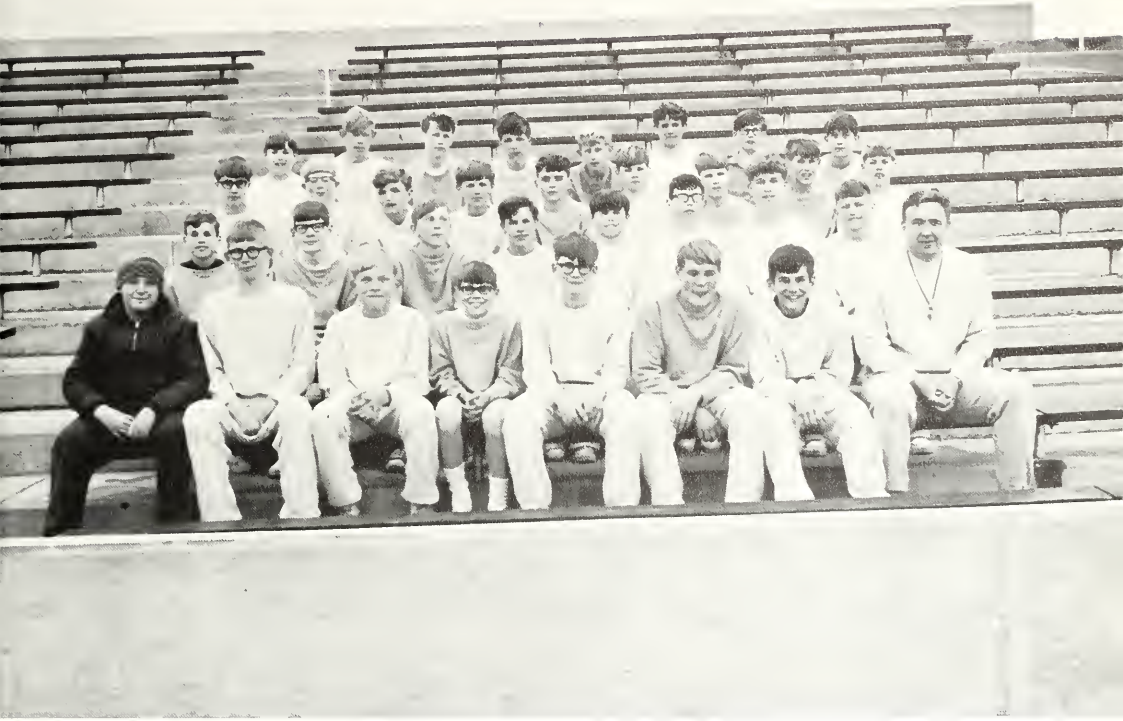

First Row: P. Kaper, R. Slotman, P. Dannenberg, D. Timm, F. Van Doornik, B. Busscher, D. Ellens, Mr. Rhoda—Coach. Second Row: D. Burgess, K. Haverdink, J. Boeve, D. Grondin, R. Lynn, M. Golding, J. Kleinheksel, D. Boerigter. Third Row: H. Kraker, K. Lohman, B. Dykstra, P. Sneller, R. Jones, J. Boeve, M. Kleinheksel, M. Kraker, J. Folkert. Fourth Row: R. Dykhuis, A. Hunt, R. Haverdink, S. Johnson, T. Genzink, R. Post, J. Heck, T. Kleinheksel.

SENIOR CREDITS

AALDERINK, GLENN—Intramural Basketball—2; Baseball—1,2,4; FFA—1,4; Football—3; Jr. Play; H-Club—3,4.

ALWARD, RHONDA—YFC—1,2,4; French Club—2,3,4; GAA—2,3,4; FNA—3,4.

APPLEDORN, NANCY—Transferred from West Ottawa; Pep Club—3; FNA—3; FBLA—3; Homecoming Rep.—3; FTA—4; Choralaires—4; Portrait—3,4, Business Manager—4.

ASH, RICHARD—Football—1,2,3,4; Intramural Basketball—1,2; H-Club—3,4.

BARKEL, KIRK—Science Club—3, Officer—3; Jr. Play; Student Council—4; Sr. Play; Sr. Class President; National Honor Society—4.

BERENS, LINDA—Pep Club—1,2; Valentine Rep.—2; Musical—3; YFC—4; Choralaires—4.

BERGMAN, HARRY

BEYER, LESTER

BOERIGTER, PEGGY—Pep Club—1,2; FTA—3; FBLA—3,4.

BOERIGTER, TERRI—Fresh. Class Officer; French Club—1,2,3, Officer—3; Musical Student Director—3; National Honor Society—4.

BOEVE, DONA—YFC—1,4; Officer—4; GAA—1,2,3,4; Pep Club—1,2; FBLA—3; German Club—3; Student Council—4; FNA—3,4, Officer—4.

BOUWMAN, GRACE—YFC—4; French Club—3,4.

BOWERS, CARLA—Pep Club—1,2,3; Fresh. Class Officer; Cheerleader—2; FBLA—3,4, Pres.—4; Athletic Sisters—4; FTA—4.

BOYLES, ROBERT—Tennis—3.

BRANDERHORST, WANDA—Pep Club—1,2,3; GAA—1,2; FBLA—3,4; Spectra—4.

BRADFORD, WANDA—YFC—2; GAA—2,3,4; FTA—3,4.

BREUKER, WAYNE—FFA—3.

BRINK, JAN—Pep Club—2,3; FNA—3; 1 French Club—3,4.

BRINK, PATTI—Pep Club—1,2,3; Musical—2,3; Science Club—3; Cheerleader—3; FTA—3,4; YFC—3,4; Jr. Play; Soph. Class Officer; National Honor Society—4; Student Council Sec.—4; Choralaires—4.

BRINK, ROCHELLE—Pep Club—1,2; Majorette—1,2,3,4, Capt.—3,4; Musical—2,3; Jr. Play; German Club—3,4; Science Club—3; Spectra—3; National Honor Society—3,4; Sr. Play Co-Student Director; YFC—4; FNA—4.

BURGESS, MICHAEL—Intramural Basketball—1,2; Track—1,2,3,4; H-Club—2,3,4.

BUSSCHER, GARY—Pep Club—1,2,3; Football—1,2,3,4, Tri-Capt.—4; Tennis—1,2,3,4; Band—1,2; Intramural Basketball—1,2; Student Council—3, Tres.—4; H-Club—2,3,4; Science Club Officer—3; French Club—3; Choralaires—4.

COATS, SUE—French Club—1,2; Valentine Rep.—1,3,4; Pep Club—1,2,3; GAA—1,2; Musical—2,3; Jr. Play; Sr. Play; FTA—2,3,4; Officer—3; Athletic Sisters—3,4, Pres.—4; Jr. Class Officer; Office Asst.—4; Portrait—4; YFC—4; Choralaires—4.

COLLINGS, GARY—Golf—3,4.

CONNER, JOHN—Baseball—1,2,3,4, All-Conference—3,4; Football—2,3,4; H-Club—2,3, Officer—4; Sr. Play; Sr. Class Vice-Pres.

CORYELL, DEBORAH—GAA—1,2,3,4; YFC—1,2,4; German Club—3,4.

DE BOER, BARBARA—Library Asst.—2,3; FNA—3,4; Athletic Sisters—4; FBLA—4; Spectra—4; Teacher Assist.—4.

DIEPERT, ROBERT—Portrait—2; Tennis—3; Spectra—4; Sr. Play.

DE JONGE, JACK—Transferred from Zeeland High School; FFA—4.

DEN BESTEN, CLARE—German Club—1,2,3; GAA—2; Library Asst.—2,3; FTA—2,3,4; Science Club—3; Reflections Editor—3; Office Asst.—4; Spectra Co-Editor—4; Athletic Sisters—4.

DE WITT, BETH—Band—1,2,3; Pep Club—1; GAA—1; Soph. Class Officer; French Club—2,3; FTA—2,3; YFC—2; Portrait—3,4, Activities Editor—4; Jr. Play; Sr. Play; National Honor Society—3,4; Choralaires—4.

DE ZWAAN JAN—Fresh. Class Officer; Soph. Class Officer; GAA—1,2,3; FTA—2,3; Jr. Play; Athletic Sisters—3,4; Portrait—4.

DYKHUIS, LARRY—Football—1,2,3,4; Baseball—1,2,3,4; Jr. Play; Pep Club—3; H-Club—3,4; Sr. Play; YFC—4.

DYKSTRA, JACKIE—Pep Club—1,2; Band—1,2; YFC—1,2; GAA—1; French Club—2,3; FBLA—4; Spectra Co-Editor—4.

EDGERLY, RONALD—Basketball Manager—1,2,3,4; Football Manager—2,3,4; Pep Club—1,2,3; Jr. Play; H-Club—3,4; FBLA—4.

EDING, BONNIE—Pep Club—1,2; YFC—4.

EDING, DAWN—GAA—1; Band—1,2,3,4; YFC—1,2; French Club—2,3; Portrait—3,4; Cheerleader—

2,4; National Honor Society—3,4; FBLA—4; Valentine Queen—4; WZZM Quiz Bowl—4.

EDING, DONALD—A-V Asst.—4; Science Club—3.

EDING HOWARD—FFLA, 2,3,4.

EDING, JERRY

ELENBAAS, DAVID—FFA—3,4.

ELSHUIS, HARLAN—Basketball—1,2,3,4; Baseball—1,2,3.

ENGELSMAN, JERRY—Baseball—1; Choralaires—4.

ESSINK, BEVERLY—Pep Club—1,2; FBLA—3,4.

FOLKERT, MARK—Basketball—1, 2; Tennis—1,2,3,4; FFA—1,2,3,4, Officer—3; H-Club—2,3,4.

GEERTS, DAVID—Pep Band—1,2, 3,4; Band—1,2,3,4, Officer—1,2; Musical—2,3; German Club—2,3; YFC—4.

GILL, DONALD—Transferred from East High School, Phoenix, Arizona.

GILL, JUNE—Transferred from East High School, Phoenix, Arizona.

GRIFFITH, ANITA—Transferred from Otsego High School; Pep Club—3; YFC—4; FNA—4; Spectra—4.

GROENHEIDE, JARVIS

GROTENHUIS, JACK—Tennis—1, 2,3,4; Basketball—2; H-Club—3, 4, Officer—4.

HAAN, ELINOR—YFC—1,2; French Club—2,3,4; FNA—3,4.

HECK, TERRY

HOEZEE, JACQUELINE—GAA—1,2,3,4; Band—1,2,3,4; Pep Band—1,2,3,4; German Club—3,4; Teacher Asst.—3; Track—3; Basketball—3,4, Capt.—4; Softball—4.

HOFFMAN, ROBERT—Pep Band, —1,2,3; YFC—1,2,4, Officer—2; Band—1,2,3; Pep Club—2; German Club—2,3; Officer—3; Science Club—3; National Honor Society—3,4; Student Council—4; Choralaires—4.

HOKSE, DONNA—YFC—1,2; Pep Club—1,2,3; Library Asst.—1,2,3; FBLA—3,4.

HORNSBY, BENITA—GAA—1,2,3, 4, Officer—4; Co-op—4; Track—3; Basketball—2,3.

HULSMAN, BARBARA—Band—1,2,3,4; Pep Band—1,2,3,4; YFC—2,4; German Club—2,3; FNA—3,4; Office Asst.—4.

HULSMAN, MARY LOU—YFC—1,2; Pep Club—1,2; Library Asst.—4.

JOHNSON, MARCIA—Band—1,2; French Club—2,3; Science Club—3; FBLA—3,4, Treas.—4; Portrait—4; Choralaires—4.

JOHNSON, MARY—Student Council—1; French Club—1,2,3; German Club—3,4, Officer—3; Jr. Play; Science Club—3; National Honor Society—3,4; Valedictorian.

JOOSTBERNS, RONALD—Football—1,2,3,4, Track—1,2; Pep Club—1,2; Tennis—3; H-Club—3,4; FBLA—4.

JURRIES, GARY—Pep Club—1,2; Baseball, 1,2,3,4; Football—1,2,3, 4; Tri-Capt—4; Basketball—1,2,3, 4; H-Club—2,3,4.

KLEINHEKSEL, CALVIN—YFC—2,4; FFA—2,3,4, Officer—4; Tennis—3; French Club—3,4, Officer—4.

KLEINHEKSEL, ELOISE—Band—1; Pep Club—1,2,3; Athletic Sisters—3; French Club—3,4.

KLEINHEKSEL, JUDY—Pep Club—1,2; GAA—3; FBLA—3,4; Office Asst.—4.

KLINGENBERG, MARY—Pep Club—1,2; Musical—3; YFC—4.

KLINGENBERG, PAMELA—Pep Club—1,2,3; Band—1,2,3; YFC—1,2,3, Officer—2; French Club—2,3; FNA—3; Jr. Play; Science Club—3; Athletic Sisters—4; Co-op—4; National Honor Society—4; Choralaires—4.

KOOIKER, ROBERT—French Club—3,4; Track—4; FFA—2,3,4, Officer—4.

KOOIKER, RUTH—Pep Club—1,2; GAA—1,2,3,4; FBLA—3,4; Sr. Class Treas.; Athletic Sisters—4, Officer—4; Portrait—4.

KRAKER, BARBARA—YFC—1,2,4; GAA—1,2,3; Pep Club—1,2,3; Library Asst.—1,2,3,4; FBLA—3, 4.

KRAUSE, JOANNE—Pep Club—1, 2; YFC—1,2,4; Musical—2,3; Science Club—3; Office Asst.—3; Jr. Play; FTA—3,4; Choralaires—4; Teacher Asst.—4; Athletic Sisters—4.

KREUGER, KENNETH—Band—1,2,3,4.

LANKHEET, EARL—German Club—2,3; Science Club—3.

LOEW, WENDELL,—German Club—1,2; Science Club—3; FBLA—4; Sr. Play; Choralaires—4.

LOHMAN, CHRISTINE—Pep Club—1; Portrait—2,3,4, Assist. Editor—3, Editor—4; Band Color Guard—1,2,3; German Club—3, 4; Jr. Play Student Director; Co-op—4; National Honor Society—3,4.

LUGTEN, SANDRA—Pep Club—3; FBLA—3,4, Officer—4.

LUGTIGHEID, MARVA—Pep Club—1,2,3; YFC—1,2; Band Color Guard—1,2,3; Science Club—3; FBLA—4.

MEISTE, BARBARA—French Club—3; Pep Club—3; FNA—3,4; Athletic Sisters—4; Office Asst.—4; FBLA—4.

MEISTE, LINDA—GAA—1,2,3; French Club—2; FBLA—3; FNA—3,4.

MOORED, JOAN—French Club—1; Pep Club—1,2,3; Homecoming Rep.—2; Student Council—2; GAA—2; Jr. Play; Musical—3; YFC—1,2,4, Pres.—4; Choralaires—4.

NYLAND, JILL—Pep Club—1,2,3; Athletic Sisters—3; French Club—3.

O'CONNER, DENNIS

OETMAN, JUDY—FNA—3.

OLDEBEKKING, CALVIN—Valentine Rep.—2.

OSBORNE, WILLIAM—Student Council—1,4, Pres.—4; Football—1,2,3,4, Tri-Capt.—4; Basketball—1,2,3,4; Baseball—2,3; H-Club—3,4; Spectra—3; Valentine Rep.—3; King—4; Boy's State Rep.—4; Sr. Play; YFC—4; Choralaires—4.

OVERBEEK, JUDITH—YFC—1; Library Asst.—2,3; Spectra—4.

PETERS, LINDA—Pep Club—3; FBLA—4.

PRINS, BETTY—YFC—1,4; French Club—1,2,3,4; Pep Club—2,3; FNA—3,4; Portrait—4.

PRINS, DOUGLAS—Pep Club—1,2; Baseball—1,2,4; Football—1,2,3,4; Intramural Basketball—1,2; H-Club—2,3,4.

PRINS, SALLY—Pep Club—1,2; FTA—2,3, Officer—3; German Club—2; Jr. Play; FBLA—3,4; Sr. Class Secretary.

POLL, CONNIE—Pep Club—1,2,3; Cheerleader—1,2,3,4; Valentine Rep.—2; FTA—3,4; YFC—4; Choralaires—4.

POLL, GORDON—Pep Club—1,2,3; Student Council—1,4, Vice-Pres.—4; Basketball—1,2,3,4, Capt.—4; Baseball—1,2,3,4; H-Club—2,3,4; Jr. Class Officer; Scholar Athlete Award—4.

REUS, KATHLEEN—YFC—1; Pep Club—1; GAA—1; Band Color Guard—1,2,3.

RIGTERINK, PATRICIA—Pep Club—1,2; GAA—1; Science Club—3, Officer—3; Jr. Play; FNA—3,4; YFC—4.

SAL, DONALD

SCHIPPER, NORMA—French Club—1,2,3; Science Club—3; FBLA—3,4; Betty Crocker Homemaker of Tomorrow Award—4.

SCHUTTER, LINDA—YFC—1,2; FNA—3,4; French Club—2,3; Science Club—3.

SLOTMAN, DONALD—FFA—1,2,3,4; Baseball—3,4.

SLOTMAN, HOWARD—Band—1,2,3,4, Officer—4; Basketball—1,2,3,4; Tennis—2,3,4; German Club—2,3; National Honor Society—3,4; H-Club—3,4; Science Club—3; WZZM Quiz Bowl—4; Hope College Presidential Scholar; National Merit Scholarship Finalist.

SLOTMAN, ROGER—FFA—4.

STEELE, RITA—YFC—1,2; Majorette—1,2,3; Co-Capt.—3; GAA—2; Jr. Play; FBLA—3,4, Officer—4; German Club—3; Science Club—3; Athletic Sisters—4.

STICKLEY, CAROL

STICKLEY, WILLIAM

TANIS, ROBERT—Football—1,2; Basketball—1,2,3,4; Baseball 1,2,3; Pep Club—1,2; H-Club—3,4; FBLA—4.

TWINING, ROSE MARY—GAA—1,2,3,4; YFC—1,4; French Club—2,3.

VAN BRAGT, MICHAEL—Portrait—1,2,3,4, Sports Editor—3,4; Pep Band—1,2,3,4; Track—1,2; German Club—2,3; Band—1,2,3,4, Drum Major—3,4; Jr. Play; Musical—2,3.

VANDER KOLK, SCOTT—FFA—1,2,3,4, Officer—1,3; Jr. Play.

VANDER KOLK, WANDA—Pep Club—1; YFC—1,2; FBLA—3,4.

VAN DE WEGE, SHARON—Pep Club—1; YFC—1,2; GAA—2,3; Teacher Asst.—3; FBLA—3,4; Library Asst.—4.

VAN DUSSEN, ROBERT—Transferred from Anchorage Borough High School, Anchorage, Alaska.

VAN ORDER, LARRY

VAN ORDER, VINCENT—Jr. Play.

VAN OSS, CAROL—Pep Club—1; YFC—1,2; FBLA—3,4.

VELDHOF, MARY—Cheerleader—1,2,3,4; Pep Club—1,2,3; Soph. Class Officer; Jr. Class Officer; Jr. Play; Musical—3; Science Club—3; YFC—4; FTA—3,4, Officer 4; National Honor Society—3,4.

VELDHOF, HAROLD—FFA—2,3,4.

WALTERS, CONNIE—French Club—2,3; FNA—3,4; Co-op—4; GAA—4.

WEDEVEN, PAUL—Football—1,2,3,4; Track—1,2,3,4; Band—1,2,3,4; H-Club—3,4; FFA—3; FBLA—4; C Jr. Play.

WOLTERS, ARLYN—Student Council—1; Band—1,2; FFA—1,2,3; FBLA—4.

WOLTERS, NANCY—YFC—1,2,3, Officer—2; Band Color Gurad—1,2,3; Jr. Play; French Club—3; Sr. Play; FBLA—4; Office Asst.—4.

YONKER, CALVIN

are entitled to!
286

ENT — APARTMENTS

NT—Upper unfurnished
oom apartment. 191 W.
286-291

NT—1 bedroom upstairs
shed apartment. Adults
396-6704. 286-291p

LONIAL GREEN
APARTMENTS
West 30th Street

l Model—OPEN Daily
P.M. Except Sunday

1 to 2 bedroom,
ioned, sound con
nents.

living room,
tchen and hall
tile bath with
.

itchen with b
d oven, refrige
and optional

acilities.
atio balcony.

pool and comm

carports.
are welcome. No pets.

35 to $170 per month
ll utilities except light
.

IATE OCCUPANCY

392-1424 Anytime

SEATS REALTORS
Washington Ave.
g Agents for Alco
anagement Co.
286-291

T—Unfurnished down-
e bedroom apartment.
92-9424. 286

T — 2 bedroom fur-
partment. Also 1 bed-
itchen apartment.
nly. Phone 335-3775
.m. 284-289

T—2 bedroom deluxe
nt. Adults. Prefer
people. Phone 392-2739.
284-286

T — 2nd floor apart-
remodeled, carpeted,
r Hope College. Call
284-286

ST VILLAGE APTS.

good condition. $5,800. Phone 396-6852. 284-289

FOR SALE—Used refrigerator, range, washer and dryer. Call 392-3739. 284-289

FOR SALE—Van Pelt B racing boat. Mercury motor with quickie. Phone 392-4256. 284-286

FOR SALE — New '69 mobile homes. Models for every budget. Windmill Mobile Homes, where quality comes first. 333 E. Lakewood. 285-29

FOR SALE — Ligh
sailboat, goo
plete ready
Glenn 227-32

SALE —
utility bo
4350A. H
SSB ad
tter, Tr
c or u
396-34

R
S B
ctri
284-286

R SALE — '61 Wagemaker Tunabout, 14 foot laminated boat with Mercury motor and Tenee Trailer and extras. Phone 335-8578. 281-286p

FOR SALE—4,000 pound fork-lift. Hard rubber tires. Phone 335-8087 after 6 p.m. 281-286p

FOR SALE — '68 Honda 350 Scrambler like new, $650 cash, 1900 miles. Phone 335-3411 between 4-8 p.m. 283-288p

FOR SALE — New, used and rebuilt vacuum cleaners. Also hoses, bags, belts, brushes, parts for all makes. Vacuum Cleaner Headquarters, 360 E. 8th. M-21 across from Russ' Drive In. 281-286

FOR SALE—Park Estate, Horizon and Herrli mobile homes. Now at clearance prices. Park lots now available to our customers. Bouwman's Mobile Homes. Call 392-8459. 282-287

FOR SALE — New, used and rebuilt Filter Queen bagless vacuum cleaners. Vacuum Cleaner Headquarters, 360 E. 8th. Across from Russ' Drive In. 281-286

FOR SALE — '66 Suzuki, $250. Good condition. Phone 396-4710

WANTED — MISCELLANEOUS

Starting at $17.95
12 x 12 — 12 x 15 — 12 x 18
Also Available in Many Colors
Johnson Carpet
4034 Chicago Dr. Tel. 534-8637
Grandville, Mich.
285-290

FREE WATER supply with a shallow well jet water sy
tem. Wayne Hornet Sil
$132.15, sale $87.

STORAGE
we
door
$69

ply-
Price

O
s
32

ACH
talk
Ph
344,
283-288

ATI
OA!
S
Mob home
lorida. Write
ges of Ameri-
US-41, Bradenton,
5505.
281-286p

CARPET BARGAINS — Full rooms, room size rugs, roll ends, remnants, big savings, big selection. De Waard's. 281-286

NEW PORTABLE TV — 74 sq. inch with earphone, $69.95. Budget terms. B. F. Goodrich Store, 159 River. Call 392-8581. 282-287

USED OFFICE desks, filing cabinets, card files and chairs. Phone 396-7303. 283-288

MAGNETIC SIGNS for car or truck. Call Lloyd La Mar 772-6639 after 6 p.m. 285-290

ALUMINUM SIDING
Eaves, house windows, screens, doors, gutters. Free estimates. ALCOR INC. TEL. 335-3807
285-290

DRAPERY — Slip cover and upholstery material. Big selection, low prices.
De Waard's, 16 W. 16th.

AWNINGS — Aluminum, vinyl, fibreglas. Roll up and stationary. Free estimates. Brouwer Window Sales. Phone 396-6047. 283-288

ATTENTION
Need a sewing machine? Rex Sewing Center will take anything of value or trade for a used or new sewing machine. Guns, boats, motors, etc. Rex Sewing Center. 676 Michigan. Open 'til 9 p.m. Mon., Wed., Fri. 282-287

FEP OF with Zippies "Pep Pills" nonhabit forming. Only $1.98. Wade Drug. 289, 286p

CHATEAU — Travel Trailers, ¼ mile east of Holiday Inn on 32nd Street. Open Mon., Wed., Friday nights and all day Saturday. Phone 396-1369 or 392-8774. 284-286

OING TRACTORS — Also
ed riding mowers, $35 up.
liable Sales. 284-289

CHILDREN'S PLAYGROUND
ds. 7 models to choose from.
and up. Vogelzang.
286-291

R lawn lately? Keep
stay healthy. Use
Milorganite, G-F,
C, fertilizers and
. Reliable Sales.
284-289

OOKING FOR
carpet? We have it! Over 500 sq. yds. in stock at all times. Beautiful decorative colors. Shop and see us.
Johnson Carpet
4034 Chicago Dr.
—Grandville, Mich.
285-290

SEE DE Waard's for big selection window shades. Many colors. Cut to size free. 281-286

FOR SALE — AUTOMOBILES

SAFE BUY USED CARS
At
MAYCROFT & VERSENDAAL INC.
Home of
LINCOLN — MERCURY
124 E. 8th Tel. 396-4674

MERCURYS
'68 Montego 2 Door Hardtop Powered
'68 Montego 4 Door, powered
'66 Parklane 4 Door, powered
'66 Monterey 4 Door, powered
'65 Monterey 4 Door, powered

OTHERS
'68 Ford Galaxie 500 Fordor Hardtop, powered
'67 Oldsmobile 4 Door F-85 Powered
'66 Mustang Hardtop, standard
'65 Buick Skylark 4 Door Powered
'65 Ford Galaxie 500 Two Door Hardtop, powered
'62 Ford Fairlane Fordor Automatic

Open Evenings 'Til 9 P.M.
Saturday 5 P.M.
282-287

FOR SALE — '58 Buick, good transportation. Phone 396-1126

FOR SALE — '60 Chevrolet 4 door, 6 stick in

'67 Ch
'66 Ch
'65 Ch
'64 Fo
'63 Co
'57 Fo

'68 Pon
Tur
bral
top.
'68 Can
327
'67 Pon
Har
two
'67 Fo
Cru
ing
'67 Pon
Wag
ing
shoc
'67 Mus
Reg
radi
mile
'67 Pon
Hard
brak
turbo
'66 Pon
Seda
ing

ESSENBERG STUDIO

"Portraits with Personality"

Portraits—Commercial—Weddings

Living Color Specialists

Holland, Michigan 49423

210 River Avenue

Phone 396-3674

Compliments of

PEOPLE'S BANK

PEOPLE'S STATE BANK OF HOLLAND

NORTH SIDE
177 North River Avenue

DOWNTOWN
36 East 8th Street

DRIVE-INN
46 East 9th Street

SOUTH SIDE
29th Street-Off Michigan

POST'S

394-4882

6 W. 8th Street

Holland

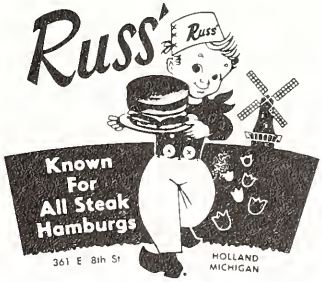

"For the Happiest

Food in Holland"

Compliments of

Dog Life Corporation

Hamilton Michigan

ADDY AND KEN'S MOBIL SERVICE

Mobil

Hamilton Food Center

Compliments of

JOHNSON'S SHOES AND UPHOLSTERY

HAMILTON FARM BUREAU

INCORPORATED COOPERATIVE

Telephones: Main Office 751-5191

Garage 751-2111

Hardware and Appliances 751-6301

Implements 751-2491

Lumber 751-2201

Wheat Building 751-2002

South Elevator 751-2001

Corn Building 751-2003

Fertilizer 751-2004

Hamilton Michigan

Zeeland Print Shop

Letterpress and Offset

Printing

145 E. Main Zeeland

772-6636

SKIP-INN

SERVING ANIMAL AGRICULTURE

PERMANA CHOWS

OVERISEL FEED SUPPLY CO.

Hamilton Mobile Homes

751-2426 751-2922

Hamilton Michigan

Compliments of

DYKEMA

FUNERAL CHAPEL

Hamilton Michigan

DON'S
FLOWERS
AND GIFTS

772-2117 Zeeland

217 E. Main

PETE'S
DRIVE-IN

HOME OF DELICIOUS FOOD

M-40 HAMILTON, 751-4001

FOLKERT
TV & RADIO

SALES AND SERVICE

ZENITH

751-2963 Overisel

CONGRATULATIONS

It's been a long, hard struggle . . . and now you're ready to reap the benefits of a hard earned education. Of all the knowledge you have acquired, probably the most important is where to find answers to unforseeable questions. Here at First Michigan we're in business to help you find the right answers to all your financial problems. How to arrange financing. How to get the most out of the money you have. First Michigan is your financial encyclopedia. Stop in at your nearby First Michigan office . . . and bring your questions with you.

ST

FIRST MICHIGAN BANK AND TRUST COMPANY

OFFICES: ZEELAND / HOLLAND EAST TOWN HAMILTON ALLENDALE DOUGLAS

MEMBER FEDERAL DEPOSIT INSURANCE CORPORATION FEDERAL RESERVE SYSTEM

MERLE BOES

STANDARD

STANDARD'S

COMPLETE COMFORT PLAN

INCLUDING

NEW AMERICAN BRAND

HEATING OIL WITH STA-CLEAN

PLUS

Standard's Insured Budget Plan
Sta-ful Automatic Delivery

392-2255

Holland

SUPERIOR SPORT STORE

Reminds us that

Trophies and Plaques

are a representation

of all

Athletic Achievement

202-204 River Ave., Holland

Compliments of

Dr. John Pieper

Hamilton Motors Inc.

Hamilton Viking

Overisel Auto Parts

Eding Tractor Sales

Hamilton Welding and Repair

Marvin Albers Co.

Lokers Clothing Store

Hamilton Tile and Floor Covering

Van Hemert Sales and Service

Fox's Jewelers

Van Raaltes

Zeeland Foodland

De Prees